WEATHER—OHIO—SHOWERS AND THUNDER STORMS TONIGHT; COLDER TONIGHT IN WESTERN PORTION. THURSDAY FAIR AND COLDER, PRECEDED BY RAIN IN NORTHEAST PORTION.

Giants Still Remain Not Sure-2 Games
—SPORT PAGE

THE LIMA NEWS

As Close as a Brother
—EDITORIAL PAGE

SIXTEENTH YEAR | LIMA, OHIO, WEDNESDAY, SEPTEMBER 25, 1912. | HOME EDITION | PRICE TWO CENTS

SIXTH DEATH IN WHEELER FAMILY FORMS MYSTERY

(By United Press)

Denver, Colo., Sept. 25.—A malign fate, manifesting itself in sudden and tragic death, seems to hand over the family of Miss Candace Wheeler, the Hollis, N. Y., girl who was drowned in Bowles Lake on the evening of June 23. Her father, James Cooper Wheeler, author of many stories for boys, lies dead here today after an illness of six hours, making the sixth member of the family to die strangely in two years.

Wheeler died of uraemic poisoning, according to physicians. Wheeler came here last Friday.

The circumstances preceding his death are somewhat mysterious. Accompanied by his lawyer, Emil Schnallock, Wheeler came to Denver Saturday, both men registering under assumed names. They came here to gather evidence with which to break the will of Miss Wheeler, filed for probate two months ago. Wheeler alleged that the will which made Dr. H. H. Meyer, brother of her fiance, executor, was not Miss Wheeler's will at all, or else she was unduly influenced by Dr. Meyer and his brother, Otto.

FATES CRUELTY TO THE WHEELER FAMILY.

James Cooper Wheeler died suddenly in Denver after six hours' illness. Mrs. Ann Wheeler Wilkins, mother, died under mysterious circumstances two years ago.

Candace Wheeler drowned in Bowles Lake, near Denver, June 23. Two aunts and a cousin died mysteriously while in Omaha two years ago.

Monday morning Wheeler was suddenly stricken after he had dressed for breakfast. He died six hours later. The body was shipped east today. Doctors say there is no doubt death was perfectly natural.

Miss Wheeler's will, which her father was investigating, represented that she had no property except her personal effects. It left the property to Otto Meyer and divided $12,500 life insurance between Otto and his brother. When Miss Wheeler died there was some suspicion of foul play, but it was dispelled.

FIGHT AMONG REPUBLICANS IS ON IN N. Y.

STATE CONVENTION OPENS TO FIND AFFAIRS IN CHAOTIC STATE

PLATFORM HAS LEADERS PUZZLED

LONG-DRAWN-OUT DISCUSSION IS PREDICTED BY WM. BARNES, JR.

(By United Press)

Saratoga, N. Y., Sept. 25.—When the Republican state convention which will name a complete state ticket and adopt a platform on which to make the fight in the coming campaign met at noon today its affairs were in a decidedly chaotic condition. Despite the fact that the leaders have been in continuous session since Saturday, hardly a single platform plank had been selected confident as at any time since they shied their hats into the ring, no one man standing out prominently.

State Chairman Wm. Barnes, Jr., said that as far as he was concerned he would have his own suggestion along platform lines but that he had no idea whether they would be called.

"It looks like we would have a long free-for-all discussion before everyone is satisfied," he said.

The best feature of the situation today was the action of the women who are working for a suffrage plank. They have about come to the conclusion that there is no chance of getting the party on record as favoring votes for women, although they will keep on fighting until the very last. They had a big banner with "Votes for Women" inscribed on it stretched across the street from the hotel to the convention hall. The women were also planning a concerted bombardment of the individual delegates friends, meeting the coming trains and deluging all arrivals with literature. Today's session was expected to be brief. The temporary organization was to be completed, committees named and adjournment taken until tomorrow at noon

ATTORNEY HELD FOR FIGHTING

(By United Press)

Ashland, O., Sept. 2.—Every other criminal proceeding in common pleas court here is held up today pending the prosecution of County Prosecutor Geo. J. Frey on indictments of assault and battery returned late yesterday by the Ashland county grand jury.

Holding that the indictments had disqualified Frey, Judge Wm. T. Devor appointed Frank N. Patterson as special prosecutor in the Frey case, and adjourned the grand jury.

The court's action bars Frey from proceeding immediately with the retrials of E. F. Shelley, banker, ex-Judge R. M. Campbell, and ex-Judge R. L. McCray, as members of the "Lawyers' Trust," charged with looting estates in probate court.

PENSIONS

FOR MOTHERS MAY BE WRITTEN INTO OHIO LAW

ALL CANDIDATES FROM CUYAHOGA COUNTY HEARTILY FAVOR PLAN.

(By United Press)

Cleveland, O., Sept. 25.—If legislative candidates throughout the state line up as solidly in favor of mother's pensions as have Cuyahoga county candidates, Ohio will see to it at the next session of the legislature that fatherless children are kept at home with the mother who loves and understands them, instead of being placed in institutions.

Of all legislative candidates on the four tickets to be submitted this fall to Cuyahoga county voters, only one today is not in favor of mother's pensions.

"I have given the subject no thought," says Benjamin J. Rose, candidate for representative on the Bull Moose ticket. "I have no opinion."

The others, Republicans, Democrats, Bull Moose, Progressive league candidates, declared they not only favored mother's pensions, but would fight for the enactment of the idea into law.

CANTON—Edward Clancy, blind, is held on charges of robbing box cars.

New Home of John D., Jr.

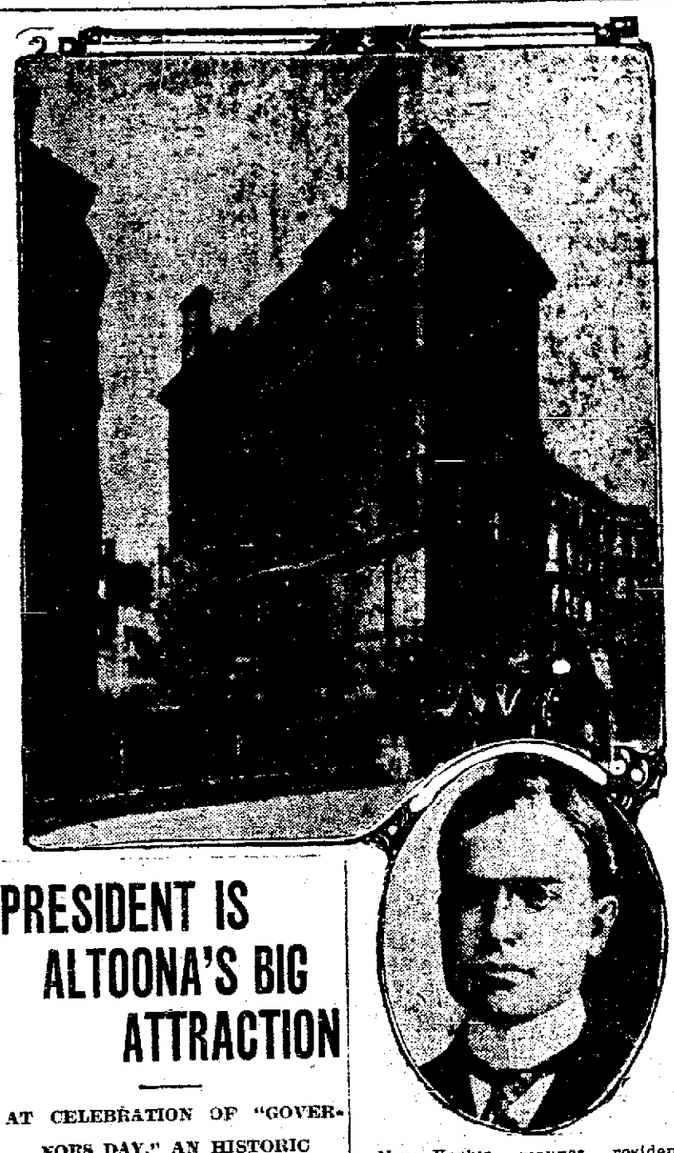

New York's pioneer residence sky-scraper is nearing completion. It is located at West Fifty-fourth street and Fifth Avenue. It is to be the home of John D. Rockefeller, Jr., son of the "Oil King," and will be ready for occupancy by Christmas. The young millionaire has not revealed all the new features with which his huge, eight story, sand stone castle will be equipped, but it is known that he is constructing upon one section of the roof an expansive sun parlor. The architectural design of the unique Rockefeller mansion is of the Italian renaissance. The effects of the roof-garden playground, with an ornamental pergola, are expected to be most imposing. On the ground floor will be located a large vestibule entrance, opening into spacious reception rooms. There will be an office and breakfast rooms on the same landing. The second floor will be taken up by the dining, drawing and music rooms, on the third floor will be the ballroom, and above, the library, the owner's suite. Mrs. Rockefeller's suite a nursery and Mr. Rockefeller refuses to tell what else.

PRESIDENT IS ALTOONA'S BIG ATTRACTION

AT CELEBRATION OF "GOVERNORS DAY," AN HISTORIC HOLIDAY.

THOUSANDS SEE A GREAT PARADE

AND HEAR ADDRESSES BY SOME OF THE COUNTRY'S GREATEST MEN.

(By United Press)

Altoona, Pa., Sept. 2.—This being President's day and the celebration of the fiftieth anniversary of the meeting in Altoona of Loyal Governors in the civil war, the head of the nation, Governors, Senators, Representatives and other great men gathered to participate in the function.

The city was decked in flags and bunting. In the hotel corridors crowds of army officers in full dress uniforms were conspicuous.

Events of the day were a big procession of regular army men, the National Guard of Pennsylvania and organizations of veterans of the civil war and the marching of hundreds of children of public and parochial schools in review before the president and other high officials.

The parade was led by the famous marine band of Washington, and included the thirteenth coast artillery, of Dupont, Del.

Then followed a meeting attended by thousands in a tent provided for the occasion. The program included patriotic music and speeches. Gov. John K. Tener, of Pennsylvania, made an address and was chosen presiding officer. The big feature was the address of President Taft. The oration of the day was delivered by Dr. Edwin Erle Sparks, president of Pennsylvania state college. When the president finished his speech he returned to his private car and started on the return trip to Beverly where he will arrive Thursday morning.

The president was given a cordial reception by the thousands along the line of the parade attracted to the city by the celebration.

CELINA DOCTOR ARRESTED.

(By United Press)

Celina, O., Sept. 25.—Dr. Dalton H. Miller, one of the prominent physicians of this city, was arrested today on an affidavit sworn to by M. N. Ford, Secretary of the Ohio State Board of Pharmacy, charging him with illegal sale of cocaine. Miller waived examination and was bound over to Court in the sum of $200.

PRICES

OF ALL KINDS OF MEAT SOARING IN CHICAGO.

THIRTY CENTS A POUND FOR BEEFSTEAK PREDICTED RETAILERS.

(By United Press)

Chicago, Sept. 25.—Beefsteak at 30 cents a pound soon as winter has arrived, was predicted today by retailers. Packers would not admit any certain figure, but most of them agreed that meat prices which have advanced from one to three cents a pound in the last two days will go still higher.

Choice sirloins today were 28 cents.

Pork chops which last week were 22 cents today are selling at 28 for the best. There is a small supply of "chuck steaks" at 12 to 14 cents and lamb shoulders at 12 1-2 to 14 1-2 and then next cheapest meats were selling today at 16 to 23 cents a pound.

Added to the climbing up prices, condensed milk dealers today announced that next week their product which now sells at 10 cents will be moved up to 14 cents. The packers talk freely about the situation, each exacting a promise that his name is not to be used in any published article.

Many American Bluejackets are Reported Killed

WILSON WINS NEW VICTORY IN OWN STATE

WHEN FORMER SENATOR SMITH IS DEFEATED IN TUESDAY'S PRIMARIES.

ALL OF GOVERNOR'S POLICIES UPHELD.

BULL MOOSE IN A WRANGLE HAS MORE CANDIDATES THAN OFFICES.

(By United Press)

Trenton, N. J., Sept. 25.—The defeat of Former United States Senator James Smith, Jr., at the hands of Judge Wm. Hughes for the Democratic nomination for United States Senator in yesterday's primaries, was overwhelming. The votes for Hughes swamped Smith by more than two to one. In some districts throughout the state the proportion was as high as four and five to one. United States Senator Frank O. Briggs had no opposition on the Republican ticket and he polled a surprisingly large vote.

In Trenton, Hughes received 1868 votes to Smith's 993 and this proportion will be increased in other parts of the state.

Gov Wilson and his policies were upheld in all of the congressional contests. In the fourth district former Assemblyman Allen B. Walsh, an arden supporter of the Governor, was chosen over the Governor's personal choice. Geo. M. LaMonte. The Progressives in Hudson county nominated candidate by petition and then fought to have them endorsed by the Republicans. The result of the primary in Hudson county was that the Bull Moose party named three candidates for congress and twelve men for the assembly. Geo. L. Record, Harland Besson and Harold Bouton were named for congressmen. Smith carried Essex, his own county, by little more than 700 votes. Smith was victorious in Hudson county by 5,000.

DEMOCRAT PROTESTS.

(By United Press)

Springfield, O., Sept. 25.—Setting forth four reasons why candidates upon the Republican ticket should not appear upon the ticket of the Progressives and protesting against the Board of Elections allowing the names to go upon the ballot, Chairman Charles Dunn, of the Democratic County Committee, filed a formal written protest with the board. The protest is in the same form as those filed in other parts of the state.

SUIT TO TEST RULING.

(By United Press)

Bellefontaine, O., Sept. 25.—A suit to test the ruling of the Commissioners of Internal Revenue that building and loan associations must pay the Federal income tax was filed here today. The petition sets forth that inasmuch as building and loan companies are corporations not for profit they should not be required to pay the income tax.

LYING ABOUT "TRUTH."

(By United Press)

Chicago, Sept. 25.—"Truth," a pigeon, picking peanuts from the hand of Miss Emma Bentz at an office building window, picked the diamond from her ring. Learning his mistake, "Truth" flew back and placed the diamond on the window sill.

CANTON—Louis Phillipi and John Papaleo were crushed by a cave-in in the ditch in which they were working.

SNEEZES ONCE AND SHATTERS A RIB.

Washington, D. C., Sept. 25.—Joseph E. Flynn, assistant station master, is suffering from a broken rib caused by a sneeze. While on duty a few nights ago Mr. Flynn felt an inclination to sneeze, and did. There followed at once a pain in his side. The pain grew worse, so much so that an injection of morphine was necessary to ease it. Physicians examined Flynn and found a broken rib.

Flynn is thirty-nine, stands about 6 feet and 2, and tips the scales at 200. From his couch in a hospital he said:

"Well, I'm glad I haven't hay fever."

NOTED SCIENTISTS VISIT CLEVELAND

(By United Press)

Cleveland, O., Sept. 25.—That craving to be "first" or to possess the "biggest" or "best" was the most striking American characteristic that impressed a party of international chemists from Japan, Russia, Germany, and England on a visit here.

In Cleveland they saw the largest single-span concrete bridge in the world, which it was explained exceeds one in Philadelphia by all of six inches. Dr. Paul Walden of Riga, Russia, and Dr. W. O. Farster, of London, are members of the party today enroute to Boston.

HOW WAS OSCAR?

(By United Press)

Paris, Sept. 25.—Sculptor Epstein traveled here from London to yank off the tarpaulin with which the authorities had veiled his Oscar Wilde monument in Pere La Chaise cemetery, on the ground it was immoral.

NOT NEW AT THE PEN.

(By United Press)

Berlin, Sept. 25.—By means of an electric current applied to the base of the brain, Dr. Nagel Schmidt says people can turn sleep on and off like an electric light. The device works well on dogs and rabbits.

(BULLETIN).

(By United Press)

Panama, Sept. 25.—That twenty-nine American blue jackets have been massacred at Leon, Nicaragua, after killing forty revolutionists, was reported here today.

(NOT VERIFIED.)

(By United Press)

Washington, Sept. 25.—Naval officials received no confirmation this morning of the report from Panama that 29 American marines had been killed at Leon. They were inclined to doubt the report. The latest reports from rear admiral Southerland, in command, of the expeditionary force in Nicaragua, are that the number of marines at Leon was between three hundred and four hundred. It is understood here that Lieut. Long is in command of the forces at Leon.

Confirmation of the report is lacking but much uneasiness is felt, since it is known anti-American feeling has been growing in Nicaragua for several days.

The town of Leon has been a rebel stronghold since the present rebellion broke out. It is about midway between Lake Managua and the Pacific ocean, has a population approximating 35,000 and is connected by rail with Corinto.

Trouble began in Nicaragua in July, with President Diaz's request for permission to go aboard an American warship as a vantage point from which to dismiss war minister Mena. He expressed the opinion that Mena would attempt a revolution and feared for his life if he remained ashore.

His fears were justified for Mena raised the standard of revolution and has been in arms ever since.

Blue jackets and marines were landed from American warships to protect foreign lives and property and to police the railroads. Nicaraguan's deeply resented this, and, according to the latest messages from San Juan Del Sur, the Washington administration's explanation of its reasons only made matters worse.

BELLEFONTAINE — Clarence Davis, brakeman, standing on the front end of an engine, sustained a fractured leg when the engine struck an automobile.

Massachusetts Democrats Nominate Governor Foss

(By United Press)

Boston, Mass., Sept. 25.—The primaries in Massachusetts Tuesday resulted in the renomination by the Democrats of Governor Eugene N. Foss and the selection by the Republicans as his opponent Joseph Walker, of Brookline, former Speaker of the Legislature.

The campaign of District Attorney Pelletier, of Boston, against Foss ended in an overwhelming defeat for the District Attorney. Foss carried Boston by 6,000.

Until the returns are completed it will be impossible to estimate the strength of the third party or to get a line on the probable result of the presidential election in this state in November. It looks, however, as if the strength of the Bull Moose party has been somewhat overestimated.

A light vote was cast throughout the state, notwithstanding fair weather and contests in both parties for the head of the ticket. Even congressional and local senatorial contests failed to arouse the voters.

Governor Foss expressed himself as well pleased with the returns. He said:

"I am gratified at the result and deeply appreciate the signal indorsement of my administration by the party. It spells victory in November."

GOV. EUGENE FOSS

NewspaperARCHIVE®
NewspaperARCHIVE®

BUTCHERS AND GROCERS WILL GO TO DAYTON

TO ATTEND MEETING OF STATE ASSOCIATION TO BE HELD NEXT MONTH

An interesting meeting of the local Grocers, Butchers and Clerks association was held in the assembly room at the court house Tuesday evening and preliminary steps were taken at this session to have the Lima organization well represented at a session of the State Association of Grocers and Butchers to be held in Dayton, October 7, 8 and 9. Members C. C. Reis, George McCauley, Foster Smith, Carl Jacobs, Al Miller and John Hennon, were appointed to make arrangements for the Dayton meeting and to get as large a representation of the Lima organization as possible to attend. The executive board will meet at the Elk's Home on next Monday evening to arrange plans which will be reported at the next regular meeting of the local organization which will be held next Tuesday evening. The committee on the Dayton meeting will charter a car on the Western Ohio line for the trip.

During their session the members of the local organization listened to an interesting address which was delivered by W. H. Cook, secretary of the state organization. Mr. Cook in his remarks, dealt chiefly with the problems of organization and the great value of organization. He also spoke of the value of the social features of permanent organization to its members.

The membership committee of the local association reported that about 70 per cent of the grocery houses and meat markets in the city were already represented in the organization and that the north side and west side dealers were yet to be solicited. It is believed that when the membership committee shall have completed its canvass of the city 95 per cent of the grocers and butchers will be represented in the membership.

HEALTH IS WEALTH.

Healthy people are healthy and happy, they do their work cheerily and tirelessly. Of first importance in maintaining good health is the having of absolutely, clean cooking vessels and tableware. Easy Task soap is a sterilizer as well as a cleaner. It drives away disease germs as well as dirt. Show your family doctor the information on the wrapper and he will recommend its use.

GETS MANY GIFTS

MISS GLADYS GRACE

Splendid bridal gifts are coming to Miss Gladys Grace, the last of the "Four Graces," all daughters of Michael P. Grace, and nieces of the late William R. Grace, former mayor of New York. She is to be married to Captain Hamilton Grace of the Thirteenth Hussars, in December. The most superb of the gifts thus far received comes from Henry Phipps, of Pittsburgh, who made a huge fortune in steel, and whose son married a sister of Miss Gladys. His present is a crown of enormous diamonds. The setting is of original and beautiful shape, but formed rather like that which adorns the brow of a Russian Grand Duchess, when she chooses to appear in her national costume. The priceless ornament can be converted into a stomacher.

ALL BETS OFF.

Toledo Men Win Wager, But Man They Bet With Dies.

(By United Press)

New Orleans, Sept. 25.—After walking 2,000 miles to win a bet, Clair Cann and Hawthorne Ellis, of Toledo, O., have arrived in New Orleans only to learn that the man who took the other end of the wager is dead.

Cann and Ellis left Toledo July 2, having wagered a neat little sum that they could walk to New Orleans within three months. They won, but there is no one to pay the

FINDLAY—Geo. E. Walters has grown a cucumber 14 inches long and 11 inches in circumference.

MYSTERY OF MOTOR CYCLE WRECK PARTLY SOLVED

MARRIED WOMEN FIGURE IN ONE WHERE DRIVERS WERE NOT THEIR HUSBANDS.

The mystery of one of the several motorcycle wrecks of recent date, one in which a wrecked machine and the two persons who had been riding the flying skyrocket when it collided with a buggy in the road, disappeared so strangely, has been party solved. Two married women who figured in the accident together with two young men who are not their husbands, are still very much concerned lest their names reach the ears of unsuspecting ones in the stories of the wreck that are now gaining circulation.

When the accident occurred, the two people who were riding the machine that was wrecked were severely hurt, the woman being unconscious when the two riders of the other machine reached the scene. In order to prevent discovery by people who were likly to pass the scene at any moment in automobiles or other vehicles, the injured people were lifted over the fence at the roadside and were carried back into a field in the vicinity of one of a large number of oil tanks. While the uninjured ones were working over the injured pair the wrecked machine and several articles that had been dropped at the roadside at the scene of the wreck were discovered by other pleasure riders who were out for the evening.

The latter people drove into the city and reported the discovery of the wreck and returned to bring the wrecked machine in and to search for the riders. When they arrived at the scene of the accident, however, the wrecked machine was gone and they found no trace of the owner or injured people. During their absence the machine had also been lifted over the fence and four people who were back near the big tank were watching the would-be rescuers.

Later in the night the injured pair and the wrecked machine were quietly smuggled into the city, the motorcycle was taken to a repair shop and the wounded pair were given attention by a well known local physician. Parties who have learned of the wreck and who know the parties have been located but they are loyal to the confidence reposed in them and have refused to disclose the names of the two women.

LEGAL NOTICE.

Harry Leming, whose place of residence is unknown, will take notice that on the 10th day of September, 1912, Bertha Leming filed in the Court of Common Pleas of Allen County, Ohio, being case No. 15102, her certain petition against said Harry Leming, praying for a divorce from him on the ground of habitual drunkenness, extreme cruelty and gross neglect of duty, and for restoration to her maiden name; and that said case will be for hearing on and after October 26th, 1912, and that he is required to answer by that date or a decree will be taken against him.

BERTHA LEMING.

By Barr and Jackson, her attorneys.

9-12-6wks

NOTICE TO THE PUBLIC.

Vault cleaning when you want your vault cleaned. Remember that Galloway, the reliable vault cleaner is doing business at the same numbers, 1436 west High street. New Phone 1623-C.

Save this ad, as it will not appear again this season.

9-21-7t

NOT ALWAYS SO

Gladys—So you've broken with him.

Virginia—Yes. He was entirely too hard to please.

Gladys—Gracious, how he must have changed since he proposed to you!

POLICE

NOT PLEASED WITH RETURN OF ORVILLE WILLIAMS.

WELL KNOWN FORGER, ALLEGED TO BE INSANE, BACK IN LIMA.

Chief of Police Marion Vermillion and local authorities do not welcome the return of Orville E. Williams, express money order "raiser" and forger, to Lima with any degree of warmth, even if the former criminal comes under the pretense of insanity. According to Chief Vermillion, Williams, whose mother lives just outside of the city was one of the smoothest crooks in his particular line of business that ever came to the notice of Lima police.

Eight years ago, the forger was arrested on the streets of this city by Patrolman Wingate and sentenced to a Washington, D. C., institution for "raising" an express money order. He pleaded insanity. Less than two years ago he escaped from the asylum and has been at large until a few months ago when Detroit officials arrested him. At the instance of his mother who promises to take proper care of him and confine him to an asylum if necessary, Michigan authorities released him.

Williams has been connected with several "jobs" at Ft. Wayne and other Indiana cities and is generally regarded as a professional crook. Police believe that his insanity plea is only a pretense to gain his freedom.

A THRILLING BATTLE!!!
In Life for a Life. The Royal Today.

Buy your Wall Pape of the Arcade 5 and 10c Wall Paper Store. Rear of Morris Bros. Wed-fri-su-tf

PIONEER DEAD.

(By United Press)

Wapakoneta, Sept. 25.—(Special).—John F. Tabler, aged 82 years and a pioneer resident of Wapakoneta, died at the family home at the corner of Court and Plum streets, at 5 o'clock Tuesday morning, Sept. 24, 1912. Death was due to the infirmities incident to his age and to an attack of dropsy which had kept him bedfast for weeks before his death.

VAN WERT MAN HURT.

Special to The News.

Van Wert, O., Sept. 25.—Samuel Day, of west Crawford street, an employee of the Union Milling Co., was severely injured while attempting to adjust a belt on a pulley at that plant. He was standing on top of an old desk when the top gave away, Mr. Day dropping through striking his body on the frame work of the desk, fracturing two ribs of his left side and he was painfully bruised, and suffered by the shock.

LOST IN A DESERT!!
At Death Canyon. Royal Today

ONE ALWAYS BEHIND.

(By United Press)

New York, Sept. 25.—The woman's department, National Republican league, has asked all members to wear silk stockings. The idea is to show that high tariff and prosperity are like one silk encased foot after another.

TRAPPED IN DEATH CANYON!!!
Great Feature. The Royal Today.

Do You Propose

going housekeeping pretty soon? Then come and see our display of furniture fitted for every room and for every purse. You'll be delighted with its grace and beauty, amazed at its low price and if you are a judge surprised at its strictly high class.

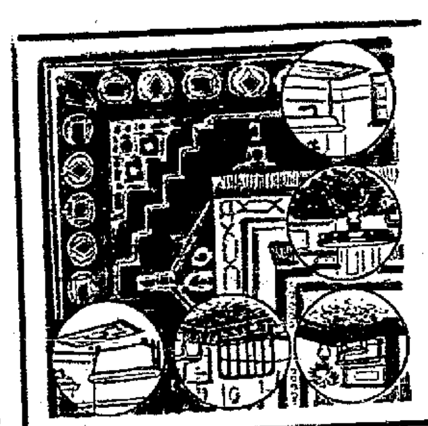

Rugs for Every Room

are shown here in a surprising variety. Small ones to step onto from bed or bath tub, larger ones for dining room, living room or parlor, others for hall or vestibule. If you have a rug need of any kind we can supply it. At a price too that you'll admit is remarkable when coupled with such quality and beauty.

Our Lace Curtain and Drapery department is unexcelled anywhere.

The Variety of Fixtures

to be seen here is so great that there is no fixture want we cannot fill. Whether you use gas or electricity or both, whether you require fixtures for parlor, dining, living, bedroom or kitchen we have appropriate fixtures which will be found attractive in design, convenient and effective in use. Come and judge for yourself.

HOOVER & BOND.

Prepare!! Prepare!! Prepare!!

For the long, dark, dreary winter evenings by installing

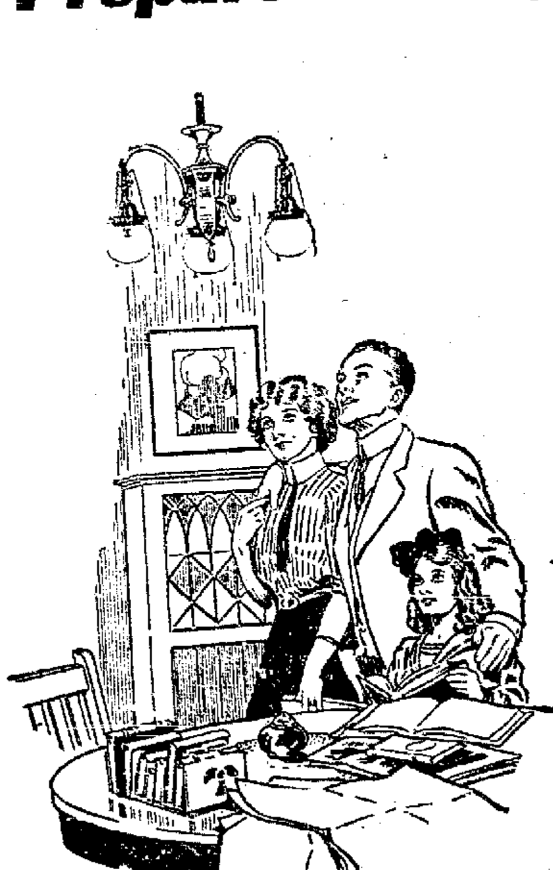

"Welsbach Economical Home Light"

Father, Mother and Children Smile.
The Home Cheerful!
Your Neighbors Envious!
Terms Reasonable.
$2.25 Complete or 75 cents per month with Gas Bill. 'Phone 66 for Salesman.

"DO IT NOW."

Lima Gas Light Co.

Good Health

Depends largely upon the proper variety of food, and a certain amount of sweets are essential to the system's health.

Pure candy is healthful, and no purer candy was ever made than we provide fresh each day, both in fancy boxes and bulk.

Give us a call and try our delicious ice cream and superior soda.

The Elite Confectionary

NOT A HIGH PRICED PLACE 63 PUBLIC SQUARE

Chicago, Duluth, Minn., Quincy, Ill., Lima, O.

The Feiser Co.

OPPOSITE COURT HOUSE.

Marabou Neckwear

Especially Smart Are the Two-tone Color Effects

Our new showing of Marabou Neckwear, containing as it does so many new effects, many of them of Parisian origin, is extremely interesting.

In the two-tone color effects we are showing very stylish sets in black and white and natural and white. The scarf shows the new shoulder idea, and the flat pillow muff is trimmed with ribbon in color to match. Price of sets is $8.75 to $17.50.

Two or three yard Stoles in natural and black, $4.75 to $8.75.

Others with ostrich trimming in Stoles and Shoulder Scarfs, $6.75 to $10.00. Muffs to match, $4.75, $6.75 and $8.75.

Watch for the Opening of Our Shoe Department.

The 998 Store Lima, O.

OPPOSITE THE NEW ... FIVE MINUTES WALK AND YOU SAVE $ $

ADA.

Miss Effie Hyndman returned Saturday from a two week's visit with her sister, Mrs. D. G. Iams at Amity, Pa.

Mr. Harry Mumea, of Cleveland, is spending his vacation with relatives here.

Mrs. Harmon, of Pickerington, is visiting her son, R. W. Harmon and family.

Mrs. C. H. Freeman and Mrs. S. W. Rayl are delegates to the State W. C. T. U. Convention which meets at Lima next week.

Charles Montgomery, who is working at Genoa, spent Sunday in Ada.

H. E. Vestal was called to Marion Sunday morning by the death of his mother.

Mrs. Rosa Danner returned Tuesday from the hospital at Kenton.

Mr. and Mrs. N. W. Tobias and Miss Cynthia Nixon spent Sunday in Chicago.

Miss Ruth Rayl has been quite ill the past week.

The M. E. Epworth League met with the La Fayette League at Hillsdale on Saturday for a conjoint picnic.

Mrs. Lodema Tiller, who has been sick for some time is in a serious condition.

Miss Daisy Burnette of Forest, is the guest of A. B. Thurston and family.

O. A. Mumea, of Cleveland, is visiting relatives here.

NOTICE RED MEN.

All members of P. H. T. Tribe No. 133 are requested to be at their Wigwam tonight as there is business of importance to every member to be transacted. Also the Captain of the Degree staff is going to organize a new team to initiate the Pale-faces that we have adopted and are expecting more to be brought in at tonight's meeting. If you want to be a member of the new team, you are requested to be there should your name be called to join the Degree staff. By your presence you can help the good work along.

By order of the Sachem.

DANCING AT LAKE VIEW DANCING PAVILION SATURDAY NIGHT. 9-25-3t

Furniture and Carpets

If Your Credit Is Good Anywhere It's Good at HARMAN'S

Stoves and Crockery

REAL ESTATE TRANSFERS.

Mary Ross to Charles L. Fletcher, inlots 7392, 7393, 7394, 7398, 7399, in Ballinger and Webb division of 1 and 2 in Holmes addition, $5,600.

Lewis M. Blank to Robert and Samantha Von Beseler, inlot 7387 in Ballinger and Webb division of 1 and 2 in Holmes addition, $1.

A. F. and Mary Beck to Home Builders Realty company, inlot 561 in M. Walsh's addition, $148.46.

DID YOU SEE THE QUICK SHOE REPAIRER, 136 EAST HIGH ST.

MEET TONIGHT.

Lincoln Court No. 23, Tribe of Ben Hur meets each Wednesday evening in Central Hall. All members are requested to attend these meetings, and especially are those desiring a place on the drill team asked to be present on September 25th. It is hoped to organize that evening.

NOTICE

Lima Nest No. 1865 Order of Owls. All officers and members are requested to be present Wednesday evening September 25th. A large class of candidates are to be initiated. Let all be present.

NewspaperARCHIVE® NewspaperARCHIVE®

GIANTS MUST WIN TWO GAMES OUT OF 11

But Pennant Is Conceded and Plans are Being Made

New York, Sept. 25.—Despite the fact that the Giants have not yet cinched the National League pennant, the National Commission in session here today was expected to select the dates for the world's championship series. By winning two games of the eleven remaining, McGraw's men will be able to land, even if Chicago should win all remaining games.

October 7 will probably be the opening date for the big series. Discussion was expected on the method of handling tickets Garry Herrman, president of the commission and President Lynch of the National league want the commission to assume charge of the ticket sales President Johnson of the American league said he wished each league to handle its own sales. It was said McAleer, boss of the Red Sox, had already prepared to handle his own tickets, and that Johnson would back him up against the National commission.

Another big problem was the arrangements of the schedule There has been sentiment against the playing of games in the two cities on alternate days Players have objected to the daily trip between towns The fans like this arrangement. It was thought probable that the daily shift would be adopted for, for the only alternative was the playing of two games in succession in each city.

NO SIGNIFICANCE ATTACHED TO RED SOX PRESENT SLUMP

The recent slump of the Red Sox may mean that the American league champions have lost their punch and won't be up to form in the world's series with the Giants, and it may not mean anything

The Athletics blew the same way in 1910 in a series with an all star team of American leaguers

The Athletics played the all stars to get a little extra money and to point themselves for the big conflict with the Cubs

The all stars won four straight games 8 to 3, 5 to 1, 6 to 2, 4 to 1, and lost 3 to 0 A lot of fans thought the Athletics were cheese champions

But they beat the Cubs four out of five games

THE SITUATION TODAY; NO GAMES IN NATIONAL

HOW THEY STAND.

National League.

	WON	LOST	PCT
New York	97	44	688
Chicago	87	54	617
Pittsburg	86	56	606
Cincinnati	72	72	500
Philadelphia	67	74	475
St Louis	59	85	410
Brooklyn	54	88	380
Boston	47	96	329

American League.

	WON	LOST	PCT
Boston	99	45	.688
Washington	87	58	600
Philadelphia	85	59	590
Chicago	71	72	497
Cleveland	69	76	476
Detroit	68	77	469
New York	49	94	343
St Louis	48	95	.336

YESTERDAY'S RESULTS.

National League.

All games postponed Rain.

American League.

Chicago, 6 St Louis, 2
First game
St Louis, 2, Chicago, 2
Second game, 10 innings, darkness
New York, 5, Boston, 2
First game
New York, 1, Boston, 3
Second game
Cleveland, 7, Detroit, 3

GAMES TODAY.

National League.

Boston at New York.
St Louis at Pittsburg
Philadelphia at Brooklyn

American League.

Chicago at St Louis
Washington at Philadelphia
New York at Boston.

NEAL BALL

The man who made himself famous by making a triple play unassisted, who is now sitting on the bench watching the regular Red Sox win a pennant. Cleveland sold him to Boston in mid-season.

Battling Wells Breaks Opponent's Jaw Bone

Special to The News.

Cincinnati, O., Sept 25 — About 500 sports from Cincinnati and Oakley enjoyed a good boxing show at the Pastime Athletic club in Oakley last night They saw battling Wells the Lawrenceburg wonder, stop Kid Imhoff in the seventh round after a fierce fight all the way through. The first two rounds of this scheduled ten-round affair were about even up, and then Wells started to cut loose, and Imhoff was out several times, but the going saved him. In the seventh Imhoff was helpless and the Marshall of Oakley ordered Referee Burke to stop the bout

Kid Imhoff was taken to the City Hospital after the fight, suffering from a broken jaw

In the semi-wind-up affair Earl Fisher one of the participants, had not recovered from his battle with the Cuban Wonder the night before, and Battling Kelley, of New York, was substituted to meet Young Alexander In the three rounds in which they fought, Kelley clearly out-pointed Alexander and scored several knock downs.

The first preliminary was a four-round bout between Kid Boyd and Kid Ross and was about even up. The second preliminary was between Kid Hogan and Kid Reichel, and they boxed four rounds to a dray. William Burke was referee in all contests, and the spectators complimented him on his ability.

Star Pacer Was Sold

(By United Press.)

Columbus, O. Sept 25.—The sensational California pacer, Del Rey which in training in Cleveland this summer, went a full mile in 2 03 3-4, was purchased today by Walter Cox at the Grand Circuit meeting The horse will be used in next year's events.

In the Spotlight

The White Sox were winners in the first of the double header.

The Naps hung up four tallies in the first inning and took a postponed game from the Tigers 7 to 3

Groome is the latest aspirant to a record on the mound. The Senator's pitcher has won nine consecutive games

Not until the eighth inning of the second game did the Red Sox show any class against the lowly Highlanders. Two doubles and a base on balls off Caldwell, followed by a sacrifice gave the champions two runs and the game New York copped the first contest 5 to 2

'TWAS EVER THUS

There are a lot of teams in the National whose players express the hope that Eppa Rixey's "paw" will keep him out of baseball next season He's likely to get pesky by then.

Southworth May Go Up

Billy Southworth, the crack young right fielder of the Portsmouth club, is slated for draft by the Columbus American association club, according to a report from the south end of the Ohio State circuit Southworth has been highly recommended to the Senators and looks good enough to advance Last season was his first in professional ball, but he fitted in very well with the veterans of the Champs, and as he is a natural player had no difficulty in making good. If he can make good with Columbus, his future success on the diamond is assured

Big Games On Today

New York, Sept 2 —The eyes of the football world were on Yale, Cornell and Carlisle today these three elevens having minor games scheduled. Their work was expected to throw further light on the effects of the new rules Yale was to meet Wesley and Cornell to play Washington and Jeffries and Carlisle was to entertain Lebanon Valley.

LORAIN—City plans to issue $205,000 bonds before the new constitutional amendment taxing bonds goes into effect.

RED SOX WILL DISGRACE GIANTS WITHOUT DOUBT SAYS HAL CHASE

Hal Chase is one of the most patent, reversible, upside down playing both ends against the middle and getting the money going and coming human beings. Every summer he plays baseball and every world's series finds his fine Italian hand turned to the master art of literature. Then right back to playing ball he goes the very next spring

"I am a literary man myself, so why should I permit myself to be interviewed?" Chase answered when asked his opinion as to the outcome of the world's series. "I'm under contract to write my opinion for a New York newspaper.

'At a dollar a word? You wouldn't scab on the colonel, would you?" he was asked.

"About a dollar a play, with time and a half for overtime, extra innings and double time for slow plays such as Chief Meyers going down to first," Chase answered. "I expect to do well."

"I guess I can say this without bursting my contract 'The Red Sox will disgrace the Giants The Giants have no ball club at all. It's simply a false alarm in a cheese league It's been on the frazzle edge all season and is in worse fix right now than at any time. No one in New York believes the Giants have a chance.'"

Bird Races In Napland

(By United Press)

Cleveland, O. Sept. 25.—Cleveland bird fanciers are preparing for the 300 mile race from Indianapolis October 6, its success being assured by the 200 mile fly yesterday from Winchester, Ind. The race was conducted by the Cleveland Concourse Association and was won by a pigeon entered by Wm. Rhodes speed 960.13.

Use the News Want Ad for Results Best for Profit

Chas. E. Eckert & Son
FUNERAL DIRECTORS
Our modern Invalid Coach for prompt and careful work. The best chairs and tables for rent
209½ S Main, with

Holland Furnaces Make Warm Friends
Burn Any Kind of Fuel—Reduces Coal Bills More Than Half
You can burn high priced anthracite if you wish to—but any kind of fuel, soft coal, slack, screenings, coke or wood—yields an immense, even, clean heat and helps you save fully one-half on your fuel bills if you buy a Holland.
The Holland Furnace is unlike any other. Many special features make it the simplest and easiest to run and the Holland service, from factory to you, gives the utmost satisfaction to every Holland owner.
With the Holland Air-Admitting Firepot, the ashes are always dropped away and the fire is next to the castings. There it gives intense heat—and heats the castings equally around the entire circumference This makes the Holland Furnace, without exception, the most enduring, as well as the most economical, furnace made. Write us or call on our local Branch Manager for
Holland Service
"From Factory To You"
—includes complete free plans for heating your home and installation of the Holland by experts who thoroughly understand the principles of heating and know how to correctly install furnaces.
A. J. SCHURMAN
District Manager
319 N. McDonnell
New Phone 782-R LIMA, O
We manufacture and install more furnaces in the States of Michigan, Indiana, Ohio, Illinois and Wisconsin than any other concern
Holland Service From Factory To You
HOLLAND

Watch for the Opening of Our Shoe Department
The 998 STORE Lima, O.
OPPOSITE THE NEW INTERURBAN DEPOT
FIVE MINUTES WALK AND YOU SAVE $5.00

Relieves CATARRH of the BLADDER and all Discharges in 24 HOURS
SANTAL CAPSULES MIDY
Beware of counterfeits

H. F. VORTKAMP,
THE REXALL STORE
We fit Trusses that fit. A Truss that you can wear with comfort. If you need a Truss call in and we will show you the best Truss that is made.
Main and North Streets, LIMA, OHIO

FREE!
A Full Size 50c Box of Make-Man Tonic Tablets
Are you weak and nervous? Do you suffer from backaches, rheumatism, or kidney trouble? Are your stomach and digestive organs constantly getting out of whack, so that you can't enjoy your meals any more? Are you losing weight? Do you sleep poorly? Is your body weak and crying for something that is lacking? What you most likely need is more rich, pure blood coursing through your veins giving life and vigor to your entire system. Your body is famished. What you need is a tonic, a health-giving, pure-blood-making tonic—Make-Man Tonic Tablets—they help make men and women strong; they give new life, new strength to impoverished run-down, over-worked nervous systems In order that you and every one who does not know these wonderful health-giving, life-saving tablets, we make this unusual offer Simply cut out coupon, fill in your name and address send no money—just the coupon and you will receive absolutely free our regular 50 cent box of Make-Man Tonic Tablets. Remember send no money there is no string tied to this offer all that we ask is that you try this 50-cent box
Take every tablet (as per directions) and we know that in a few days you will marvel at the results Don't put it off until to-morrow, cut out this coupon now, start today on the road to health. Make-Man Tonic Tablets will show you the way We are willing and anxious to give you a full size 50c box free then judge for yourself whether or not they can be of help to you Can you resist so earnest an appeal? For your own sake and those who love you, cut out this coupon today, at once and mail it to us. Make-Man Tonic Tablets are sold at all drug stores 50c a box on a guarantee or money refunded.
CUT OUT THIS COUPON
MAKE-MAN TABLET CO., Dept. 269
1000 Make-Man Bldg., Chicago, Ill.
I have never used Make-Man Tablets before and wish to receive, free, a full-size 50-cent box.
Druggist's Name
My Name
Address
One box only to each family
Sold and Recommended by Heister's Drug Store, 58 Public Square, Vortkamp's Pharmacies, Main and North streets, and Main and McKibben streets; Red Cross Drug Store, 132 North Main Street

"TRACTOR" is the handsome LION wing collar—for day and evening wear. Designed on stylish lines—popular with the careful dressers all over the country.
Made with the Patented "Button-less Back" and the famous "Slip-Over" Button-hole.
"LEEDS" is a quarter inch lower. Both are
Lion Collars in America
Oldest Brand
2 for 25c. Quarter Sizes
At the fashionable gatherings this season "TRACTOR" is the collar—worn with MAC-HURDLE, the patented LION dress shirt that cannot bulge.
United Shirt and Collar Co., Makers, Troy, N.Y.

MONEY TO LOAN
—SEE—
PEOPLE'S LOAN CO.
141 1-2 north Main street.
New Phone 751

OUR MISFIT DEPARTMENT
WE HAVE STARTED ONE.
A sample, 2 piece suit, 40 1-2 breast, 37 waist, 33 inseam. In the Custom Department, the price is $51; in the Misfit Department, $33 50. We have many others, at a much less price. We will save you not less than 30 per cent., if we can fit you in this department Get acquainted with our Misfit Department.
The SPICER-TOWNSEND CO.
228 South Main Street

"KEEN KICKS" Shoes that fit feet
appeal to stylish young women who want classy, snappy Footwear at a moderate price.
This cut illustrates one of our smatr walking boots for Fall, in tan, gun metal or dull kid 14 and 16 buttons.
$3.50 and $4.00 A PAIR.
"Yes, we do Repairing."
Crawford & Bowdle
Bring Your Children to Us for "Better Shoes."

HOTEL IMPERIAL
NEW PENNSYLVAN STATION
One Block from New Pennsylvania Station
NEW YORK CITY
Hotel Imperial
On Broadway at Thirty-First and Thirty Second Streets
Convenient to New New York Central Terminal and the 32nd Street station of the Hudson River Tubes (just across the street) also the New Shopping District and Theaters.
Booklet, with rates, mailed on request.
ROBERT STAFFORD, Prop Copeland Townsend, Mgr.

NewspaperARCHIVE® NewspaperARCHIVE®

MISSIONARY MEETING ON

CHURCHES OF CHRIST ARE HOLDING ONE AT CENTRAL CHURCH.

A large attendance marked the opening of a missionary conference at the Central Church of Christ Wednesday morning, many ministers and members of this denomination being in attendance from out of the city. At the morning session Rev. J. J. Cahill and Rev. Myron C. Settle, both of Cleveland, delivered addresses. Rev. F. C. Lake of the South Side Church of Christ is to preside at all sessions. Dinner and supper is being served by the ladies of the local churches.

Missions will be the principal theme at the closing session Wednesday evening and talks will be made by Rev. T. W. Pinkerton, of Kenton; P. R. Lines, of Van Wert; C. T. Fredenburg, Leipsic; W. A. Brundige, Bluffton; Hugh A. Randall, Mt. Victory, and others. Bible schools will be a topic that will also be discussed during the evening.

CONFERENCES MAY BE MERGED

SEVERAL CHANGES IN LOCAL METHODIST CHURCHES EXPECTED.

Revs. Fuller, Jewett, Stecker and Dunham of Lima have gone to Kenton to be present at the sessions of the Central Ohio Methodist conference. Quite a number of changes are expected to occur in the Lima field.

The Rev. S. R. Dunham, pastor of the Second Street Methodist church, it is almost certain will be promoted to a larger pastorate. Mr. Dunham has been in Lima two years.

A change will be made in the pastorate of the Epworth M. E. church. The Rev. Daniel Stecker who has been here two years, will retire from the ministry. Mr. Stecker expects to move to Findlay, his former home. No intimation has been given as to his successor.

The Rev. M. M. Figley, district superintendent, will remain in his present position. It is thought probable that the Rev. Hibbard J. Jewett, of Grace M. E. Church, will be returned. It is certain that the Rev. M. B. Fuller will continue as pastor of Trinity church.

KALIDA.

William Clouse who has been laid up for about four months with a broken limb is up and around.

Mat Elen of Kalida, was in Ottoville Sunday.

Jim Shannon, of Kalida, was in Michigan visiting last week.

Charley Rodgers of Columbus Grove was in Kalida Sunday.

Glen Barber left for school this morning.

George Lance of Columbus Grove was here over Sunday.

Harry More, Middle Point, visited W. W. Duntyan of this place last week.

IN SAD SHAPE

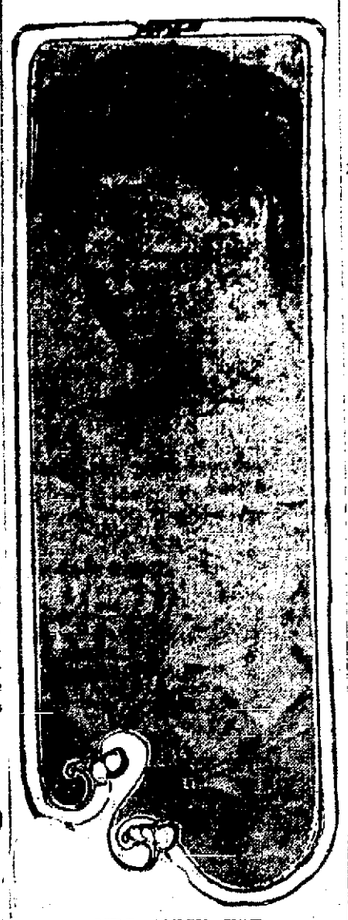

MRS. HUGH FOX

Mrs. Marguerite Hitt Fox, who obtained a decree of divorce from Hugh Fox, of this city, in Reno, last winter, finds herself in rather an embarrassing position as a result of Supreme Court Justice Bishoff, refusing her application for the custody of her ten year old son, Hugh Corby Fox, Jr. Mr. Fox is alleged to have sent the boy abroad with his mother again. They and is said to be in Paris at present. Mrs. Fox wanted Justice Bishoff to order her husband to obey the decree of the Nevada court. Mrs. Fox' divorce was granted on grounds that would not justify a divorce in this state. She was also granted the custody of her child and alimony. Having obtained relief from her marital troubles from Nevada, Mrs. Fox must not only prove to the New York court that she had been granted a decree of divorce, but she must also furnish the proof that the court had the jurisdiction.

OBITUARY NOTICE.

Helen McCormick was born in Rutland Ohio, May 30, 1894, and was called to eternal rest on September 18, 1912, aged eighteen years, three months and fourteen days. In October 1910 she united with the First Baptist church of Lima and in all the daily walks of life her beautiful christian character was shown. She leaves to mourn their loss a father, mother one brother, C. C. McCormick and one sister, Mrs. Angie Brooks. Her taking away has broken a home circle that was made happy by her loving presence.

Life to her was so sweet and the battle with dread diseases was bravely and patiently made but in spite of all that loving hearts and willing hands could do, she had to relinquish her hold on life just beyond the crystal sea where we shall some day meet and know her.

Soda crackers are more nutritive than any other flour food. Uneeda Biscuit are the perfect soda crackers. Therefore, Uneeda Biscuit.

Though the cost is but five cents, Uneeda Biscuit are too good, too nourishing, too crisp, to be bought merely as an economy.

Buy them because of their freshness—buy them because of their crispness—buy them because of their goodness—buy them because of their nourishment.

Always 5 cents. Always fresh and crisp.

NATIONAL BISCUIT COMPANY

COMMITTEES TO LOOK AFTER STATE W.C.T.U.

LADIES OF LIMA WILL ATTEMPT TO MAKE IT A BANNER CONVENTION.

The following committees have been named to look after the state convention of the W. C. T. U. to be held this year in Lima:

General chairmen: Mrs. Villa Cook of Lima, and Mrs. E. A. Reed, of Lima.

Entertainment: Mrs. Betha Dickerson, Mrs. Frank Kruse, and Mrs. Mary Crist.

Finance: Mrs. Alma Sherrick, Elida, Mrs. Flora Mathesoon, Bluffton.

Social: Mrs. Jennie Clark, Bluffton, Mrs. Laura Klien, Delphos, Mrs. Dora Harpster, West. Cairo.

Music: Mrs. Irene Conner, Lima, Mrs. Edna Krieft, Delphos, and Mrs. Maine John, Elida.

Pages: Mrs. Mary Vanatta, Lima.

Badges: Mrs. E. Allen, Lima, Mrs. S. S. Conrad, Lima.

Check Room: Mrs. Emma Fennell, Lima, Mrs. Phenie Cramer, Bluffton.

Dinners: Mrs. J. Raudabaugh Lima.

Reception: Mrs. Flora Hosler, Lima, Mrs. E. M. Counsellor, Lima, Mrs. Frances Moore, Lima.

Information Bureau: Mrs. Cora Toy, Lima, Mrs. Adda L. Kincade, Lima.

Rest Room: Mrs. Louise Berry, Lima, Mrs. Martha Core, Lima, Miss E. French, Lima.

Ushers: Mrs. Mary Micheal, Lima, Mrs. Caroline Shrider, Lima.

Credentials: Mrs. Alice Mullenhour, Lima, Mrs. John Latham, Lima, Mrs. Bessie Crayton, Lima.

Courtesies: Mrs. Belle MacCartney, Lima, Mrs. Lee Potter, Lima, Mrs. George Micheal, West Cairo.

Post Office: Miss Rebecca Spitzer, Lima, Mrs. Verna Crosser, Bluffton.

Telephone: Mrs. Jane Myers, Lima, and Mrs. Dora Long, Harrod.

Escorts: Mrs. Mary Dean, Lima, Mrs. Jennie Moyer, Lima, Mrs. Belle Exline, Lima, Mrs. Anna Jennings, Lima, Mrs. Alice Ransbottom, Lima, Mrs. Nannie Robinson, Lima, Miss Fay John, Elida, Mrs. Mina Huffer, Elida, Mrs. Irene Wagner, Delphos, Mrs. Alice Lugibihl, Bluffton, Mrs. Barbara Miller, Lima.

Decorations: Mrs Lora Buchanan, Lima, Mrs. Clara Davison, Lima, Mrs. Anna Jameson, Lima.

Washing With Clay

A savage tribe in Africa daubs cloth with clay, then rubs the dirt out in the river. That's a good deal like using a hunk of yellow soap that is made heavy with rosin and stale grease. The rosin stays in the cloth and keeps some of the dirt with it, and then your clothes look streaky. Easy Task laundry soap—the white soap made of cocoanut oil, borax, naptha and wholesome tallow takes the dirt out. That's its business—taking dirt out and driving disease germs away. Twenty-five years of reputation back of it and still it is but five cents a cake.

APPROPRIATE

Mr. Bug—Mr. Angle Worm is a great fellow for selecting presents.

Mrs. Beetle—How do you know?

Mr. Bug—Why, he gave Mrs. Grasshopper's baby a jumping-jack.

HARROD

Miss Nellie Hull of Lima spent Sunday in Harrod with her sister, Mrs. Earl Keith.

Mr. and Mrs. Ottis Billings and son, Ralph, spent Sunday with her parents, Mr. and Mrs. McClure of Lafayette.

Miss Oral McCarthy was in Lima Saturday, doing some shopping.

Mrs. Erma Dougherty and Mrs. Billie Nickles were Lima callers, Saturday.

Mr. F. H. Furry, of Lima, spent Sunday with Mr. and Mrs. A. J. McCarty.

Mr. and Mrs. Bill Beech spent Sunday with Mr. and Mrs. Stanleys of St. John.

Mrs. Emma Crane and daughters, Nellie and Isabelle, are spending a few days in Marion, Ohio.

Mr. G. V. Durbin was greatly surprised Sunday, when a large number of people gathered at his home for a birthday dinner. Mr. Durbin was 27 years old. There were Mr. and Mrs. Leedon and family, Gladys and Carl; Mrs. and Mrs Austin Heffner and family; Grandpa and Grandma Wisewell; Mrs. Sada McCoy and daughter, Ideella; Mr. and Mrs. Fred Hallman; Mr. Sidney Warn; Mr. Joe Ridgeway and Mr. Leo Monogan. They all returned home wishing Mr. Durbin many more happy birthdays.

STRIKE IN MEXICO.

Mexico City, Sept. 25.—Twenty-five thousand textile workers are on strike here today in protest against the drafting into the army of fellow workmen. If the government attempts to draft more strikers, there is certain to be trouble.

TO CONFERENCE

ELIDA MINISTERS VERY BUSY IN CHURCH WORK—NEWS NOTES AND PERSONALS.

Elida, Sept. 25—Spl.—Rev. Ridenour of the Luthren church left last Monday for Toledo where he attended the annual conference.

Mrs. Otho Hesser of Ada left Tuesday for her home after a few days visit with friends and relatives of this village.

Mr. Rev. Bussard, pastor of M. E. church, left Tuesday to attend the yearly conference which was held at Ada, Ohio. His many friends hope to see him and his family reside in this place for another year.

Rev. Bussard, wife and family, A. F. Bechtol and wife and Mr. Henry Johnson, were Sunday guests of Mrs. and Mrs. Dilbert McBride.

Mr. W. H. C. Monroe and family left Saturday evening to spend Sunday with their daughter, Mrs Harry Harber.

Miss Kenn Galiman spent Sunday with some of her friends in West Cairo.

Miss Helena Herriff was entertained Sunday at the home of Miss Gladys Anderson.

Mr. Walter Boggs spent Saturday and Sunday at the home of his sister, Mrs. Abe Shope and family.

Mr. and Mrs. Beery are spending a few days at the home of their daughter Mrs. Rev. Bussard.

Mr. Walter Hilyard left last Friday for his home in Penn. after a pleasant visit with relatives here.

The Missionary Committee met last Monday evening to arrange the programme for the coming year.

Mr. and Mrs. Phil Schnobel of Lima spent Sunday at the home of the latter's parents, Mr and Mrs. S. D. Crites.

WHY LIMP WITH CORNS?

If you haven't tried Putnam's Corn Extractor you haven't used the article that will remove corns, callouses and sore foot lumps in the shortest time. Don't waste another cent in plasters, pads or salves—get the guaranteed Corn Remedy, Putnam's Painless Corn and Wart Extractor—the name tells the whole story; it acts quickly, never pains, removes the corn forever. Price 25c. Beware of dangerous substitutes. "Putnam's Extractor" is sold by H. F. Vortkamp and Melville Drug Co.

MICHAEL'S $10 and $15 SUITS Best in Lima.

HARVARD SPECIAL

For This Week Only $4, $4.50 and $5 Trousers

YOUR CHOICE $3

Harvard 111 W. High St. Opp. Opera House.

A Few Grocers sell cheap flours to make a little extra profit. Most grocers prefer to sell a good flour that satisfies their customers. That's why so many sell

CONFERENCE IS ON AT KENTON

Kenton, O., Sept. 25.—It is practically assured that the Cincinnati Conference and the Central Ohio Conference of the Methodist Episcopal Church will be merged at the meeting of the latter conference, which opened here today, according to leading ministers in attendance.

By an overwhelming majority the Cincinnati Conference has voted in favor of the consolidation. This is the most important question to come up before the sessions.

Bishop Anderson arrived from Cincinnati and will preside at the first meeting of the conference Wednesday morning. Preliminary meetings were held this afternoon and this evening.

$42.50 FROM LIMA TO CALIFORNIA VIA THE ERIE R. R.

Tickets on sale Sept. 25 to Oct. 10, 1912

Reduced fares to other points in the West and Northwest

Write or see E. S. CASE Agt. Erie R. R., Lima, O. or F. S. HOWARD, Div. Pass. Agt. Erie R. R., 613 Euclid Ave., Cleveland

NEW INCORPORATIONS.

Columbus, O., Sept. 25.—The Cuyahoga Home Building Co., Cleveland $10,000. The Buckeye Sun flower Realty Co., Dayton $10,000. The Cadillac Automobile Co., Cleveland $50,000.

AT THOMPSON'S, Transfer Corner.

DAISY BRAND Creamery Butter

CHURNED AND DELIVERED DAILY.

—SOLD AT—

ALL GROCERS.

THE OHIO DAIRY CO., LIMA, O.

Last Week of

Merchants and Manufacturers $3,000.00 Prize Label Campaign.

Sales slips from all grocers, when presented with labels, showing contest goods purchased, will be good for five times the regular number of votes, from now until the close of the contest.

Do Your Contest Shopping Early?

Call at the office for new bonus vote and combination offer.

Five per cent extra votes allowed for labels voted Friday, September 27th.

NewspaperARCHIVE®

RUNAWAY GIRL IS RECAPTURED BY AN OFFICER

JUVENILE COURT OFFICER PHALEN LOSES NO TIME IN GIVING CHASE.

Freda Biederman, thirteen year old girl who has been a ward of the juvenile court for some time, ran away from the Children's Home late Tuesday afternoon and started to traverse the country roads to her former home in Spencerville. Her escape was soon discovered by superintendent Higbee, of the Home and he notified probation officer Thomas Phalen who immediately started in search of the runaway. Believing that she would endeavor to return to her former home, the officer drove out the Spencerville road in an automobile and had only gone a few miles when the machine was "flagged" by some people who asked if the auto was going to Spencerville. They stated that they had a girl with them who wanted to go to Spencerville and they were trying to find a ride for her. The girl for whom they were solicitous proved to be the missing Biederman child and officer Phalen very promptly returned her to the care of superintendent and matron Higbee at the Home.

The Biederman girl, who is an orphan, had been making her home with some relatives at Spencerville and becoming incorrigible, was turned over to the care of the juvenile court. She will probably be sent to the Girls' Industrial School at Delaware.

GETS HIS LIBERTY.

(By United Press)

Chicago, Sept. 25.—When the jury returned a verdict of not guilty in the case of Thos L. Reeve, a broker, accused of murderous assault upon Dr. Paul E. Kelly, little Florence Reeve, aged 7, rushed across the court room, leaped into her father's arms and covered his face with kisses. Reeve shot Dr. Kelley after accusing him of being too friendly with Mrs. Reeve.

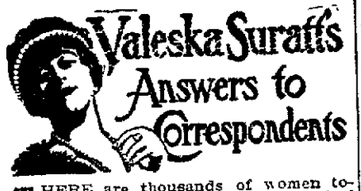

THERE are thousands of women today who would give a great deal to be taken from the ranks of the flat-chested hollow-necked, and charmless, and it is a simple matter, too, if only the right means are employed. Even women who have become mothers and who are for that reason peculiarly susceptible to either lack or loss of bust development may surely acquire the charm they seek. In a half-pint of cold water dissolve two ounces of ruetone and half a cup of sugar, all well mixed together. Of this take two teaspoonfuls three or four times a day in a wine-glass of water after your meals. The ruetone will cost you one dollar at any drug store. Some cases are obstinate but in any case a faithful use of it will bring success.

◇ ◇ ◇ ◇

PRUDENCE—Yes, a shampoo is absolutely necessary to hair health. The following shampoo, you will find to have a remarkable effect, giving gloss to the hair, taking all dandruff and scalp scales off, and cleansing the pores. Besides, it makes the hair easy to handle.

Dissolve one teaspoonful of eggol in half a cup of hot water. When entirely dissolved and the solution has become lukewarm, pour onto the hair and shampoo in the usual manner. The druggist will let you have the eggol for not more than twenty-five cents. It makes an exquisite lather. After rubbing it well into the scalp, so it is perfectly clean, wash the hair thoroughly with plenty of warm water, and rinse with cold water.

◇ ◇ ◇ ◇

MISS FALLING HAIR—Any woman may absolutely stop this bad condition. The hair roots need nourishment. Hair falls because the fair follicles are drying up. Ordinary hair tonics merely stimulate a trifle, many do not offer the nourishment that the hair needs. Here is a remarkable hair grower and I would advise using no other treatment than this.

With a half pint of water mix half a pint of alcohol. To this add one ounce of beta-quinol. Shake thoroughly, and it will then be ready for use. If you prefer, you can use imported bay rum instead of water and alcohol. The beta-quinol you can get at almost any drug store for not more than fifty cents.

This formula should be applied very freely on the scalp after brushing it generously for a few minutes all over. Rub the tonic thoroughly into the scalp with the finger tips.

◇ ◇ ◇ ◇

AMANDA S.—I received a letter some time ago from a mother who stated that since using the formula I gave a while ago in these columns she had been taken for the sister of her 17-year-old son. Crow's feet, wrinkles in forehead, about the mouth and cheeks may be removed. There is but one thing that I know of that does it.

In a large bowl pour half a pint of hot, but not boiling water. Place this bowl in a pan of water on a slow fire. In a few minutes add two oz. of eptol and continue stirring until all is dissolved. At first it will look like jelly, then it will start to cream. When it does this, remove from the fire, add slowly two tablespoonfuls of glycerine, and stir constantly until cold. Keep in air-tight jar. You should be able to get eptol at any good drug store and it should not cost you more than fifty cents. Rub in well until cream disappears. This will not grow hair.

◇ ◇ ◇ ◇

E. O. H.—You will have no excuse for pimples or skin eruptions if you will use faithfully the following.

Dissolve twelve ounces of granulated sugar in one-half pint of water, and add one ounce of sarsene, and mix the whole together to make a pint. Sarsene is a liquid which you can get at the drug store by the ounce. Get it in the original package. Take one or two teaspoonfuls of this mixture three or four times a day with a little water if desired.

MAYOR A HUSTLER

WM. D. SWEET.

Minot, N. D.—A few days ago the city of Fargo declared a six and one half per cent dividend on $10,000, to be paid in cash, March 1, next. In reply to a request as to how he made this showing, Mayor W. D. Sweet, who is the Progressive candidate for Governor of North Dakota, said: My proposition is that a municipality should not retain any funds in excess of its needs, therefore all revenue derived from souces outside of taxation, such as taxes on utilities companies' gross earnings, etc., are a profit from the business operations of the city, and as such should be distributed as a dividend among the taxpayers who are the same as stock holders in the municipal corporation. Mr. Sweet is an agressive and successful business man and has been twice mayor of Fargo.

GOVERNOR WILL FIRE MINE GUARDS

Charleston, W. V., Sept. 25.—Although neither Governor Glasscock nor any of the militia officers who participated in a conference yesterday and last night in the Governor's office would today discuss their plans, it is said by those close to the executive that he made it clear to the coal operators that it is "their move" toward putting an end to the coal strike.

He told them that under no conditions would he permit mine guards to be returned to duty. It is possible, however, that deputy sheriffs may be used.

ROYAL'S NEW FEATURE.

Life For a Life, 3 Reels Today 5c.

ALMOST 5,000 ARE ENROLLED

In regular session Tuesday evening the city board of education voted to transfer $10,000 from the building fund and deposit it in four of the building and loan associations of Lima at 5 per cent. interest. Each association will get $2,500.

According to Superintendent John Davison, there are 4,966 pupils enrolled in the schools of Lima; 2,132 boys and 2,164 girls in the grades and 391 boys and 389 girls in the high school.

Bids for the heating and ventilating plant for the high school addition were received and rejected because of the two bids, Clark and Jones, $9,890 and Peck-Hammond company $10,550, were above the $1,500 mark beyond which the board cannot go without advertising. The scheduled was presented and allowed.

Present at last night's meeting were president pro tem Gensel, and members Miller, Pence and Rudy.

WORLDS SERIES TO OPEN OCTOBER 8

New York, Sept. 25.—The National Baseball Commission decided to hold the first game of the world's series between the Giants and the Red Sox in New York, Tuesday, Oct 8.

The second game of the series will be played the next day at Boston. It was decided that each team management under the separate league direction, will control the sale of tickets for games in its city.

GIRLS WELCOMED.

Every girl from the business world is welcomed into membership in the Business Woman's Club, and while some people would tell you otherwise, it does not make a particle of difference whether she works in the factory, office, store, or teaches school, just so she earns her own living, she is eligible to active membership in that club. All girls look alike in the B. W. C.

DR. PARSONS A DRAWING CARD

High school students and city teachers filled the auditorium of Lima High School Wednesday afternoon at 3 o'clock to hear Dr. Frank Alva Parsons, president of the New York School of Applied Art lecture on "Art and the Public Schools." A throng of perhaps eight hundred was present. All city schools were dismissed at 2:15 to permit teachers and pupils to attend. Wednesday evening, Dr. Parsons will talk upon "Art in its Relation to the Home," in the same auditorium.

A lecture course consisting of four lectures will be given at the high school this winter. Dr. Meyer Bloomfield, of Boston, president of the vocation bureau, will speak here on October 4th both afternoon and evening, while Dr. Francis G. Blair, president of Illinois State University will lecture on December 3rd. Anna E. Logan, of Miami University, Oxford, will appear on December 16th.

GENERAL BROWN WILL VISIT LIMA

Columbus, Sept. 25.—Republican headquarters announced next week's speaking dates for its candidates as follows:

Oct. 2, Gen. R. B. Brown, and Beecher W. Waltermire, at Upper Sandusky; Oct. 3, Brown at Putnam County Fair, Ottawa, in the afternoon and Brown and Tom L. Lewis at Lim in the evening; Oct. 4, Brown and Lewis at Bellefontaine, evening and Freeman T. Eagleson and Lawrence K. Langdon at Norwood, evening, Oct. 5, Brown and Lewis at Urbana.

SPECIAL SERMON.

Turning Searchlight on Spiritualism Scheduled for Sunday.

On next Sunday evening the pastor of the Spring Street Lutheran Church will deliver his long-promiser sermon on "The Bible and Spiritualism." The pastor will turn the searchlight on table rappings, slate writing and other work of clairvoyants and spirit mediums. An invitation is extended all honest mediums to attend.

It is possible, since so many desire to hear this sermon, that it will be delivered at Memorial Hall, though this rests alone with the congregation of Spring Street Lutheran.

SHOULD INTEREST ALL.

A prominent Lima business man remarked the other day "If the Trinity M. E. Church could raise one hundred and fifty thousand dollors, and practically all of it from their own members, certainly the Business Woman's Club could easily raise fifty thousand, as they have the entire town to draw from. Every man and woman in Lima, regardless of creed, should be interested in that work, and feel that they should contribute something to make this campaign a success."

Mrs. J. C. North will entertain at a charming six o'clock dinner Wednesday evening, as a compliment to Miss Ethel Kanawl, and her friend, Mrs Sherman Wiley, of Cripple Creek, Colorado.

SUITABLE FINISH

Bug—What's going on tonight? I see so many frogs going down the road.

Grasshopper—Why, the Greenback Social is going to give an entertainment and hop.

PIONEER ARRESTED ON LARENCY CHARGE

The theft of two pairs of lace curtains, a pair of pillow slips and a set of china dishes from the home of Mrs. Della Beck, south Central avenue, is attributed to William McClain, seventy-years-old, by the woman who preferred a petit larceny charge against the veteran in mayor's court Wednesday morning.

According to Mrs. Beck, she moved into a home just vacated by the McClain family. McClain returned several days later and carried away the curtains, pillow slips and crockery.

Upon arraignment Wednesday morning McClain pleaded not guilty and was released for a hearing late Wednesday afternoon. The prisoner lives in the Carnes Block, Central avenue and Spring street.

Ask your grocer for TROOP & CO'S Home Made Pies. Always fresh. Either Phone 2423. 4-1-tf

TWO SHAFFERS ARE OF THE SAME NAME

YOUNG RAILROADER NOT THE MAN WHO WAS ARRESTED AND SENTENCED.

For the benefit of those who do not know him to be the innocent party, Rollo Shaffer, a well known young man who resides on west Vine street and who is at present employed as a switchman in the service of the Pennsylvania railroad company, wishes the fact stated that he is not the Rollo Shafter, of Kibby street, who was arrested and sentenced heavily in mayor Shook's court Tuesday. The man who was arrested is much older than the young railroader and has a long police record, while the railroader conducts himself as a man should and gives the police no occasion to arrest him. The latter was formerly employed on the C. H. & D. and has a host of friends on the road and in this city.

Michael's

THERE is the Hat for You!

It's Fall's nattiest creation—a style that will look well on any man. We also have dozens of other

GUYER Stiff and Soft HATS

All are authoritative Styles.

OUR GOLD BOND Guaranteed Hats Best $2.00 Hats in Lima.

Michael's

THE FISHERMEN BEGIN SEINING

The work of seining the fish in the water works storage reservoir east of the city was started Wednesday afternoon by W. F. Troop, Lima man who has undertaken the task. One thousand feet of seine was received and taken to the reservoir Wednesday and was soon rigged up in readiness for the first haul. Director of Service Harman, Mayor Shook and a number of city employees went to the reservoir in the afternoon to witness the starting of the work.

The fish that are being caught in the seine are being placed in "live" boxes along the banks and the fish will be disposed of by being distributed among the lakes and streams about the county later on.

PATHETIC

STORY TOLD BY GIRL CLAIMING TO BE FROM LIMA

TO THE POLICE OF AKRON—WAS LURED INTO TENDERLOIN.

A press dispatch tells of the ill treatment of Lillian Phillips supposed to be a Lima girl who was rescued from the White Slave clutches at Akron on Monday morning, as follows:

"The first witness placed on the stand by the state was pretty Lillian Phillips the seventeen-year-old Lima girl, who was lured into a disorderly house by the trio, it is alleged.

"She told a pathetic story of how she had been brought to Akron from Lima by the Saunders woman by promises of beautiful clothes and an easy life. Three weeks ago she was taken to a Howard street house, where her wages went to Lorenzo.

"'I wanted to go home, but Winifred and Jim wouldn't let me,' she explained. 'I was afraid of them because they said they would mark my face with acid. I wanted to go back to Lima and lead a different life. I gave all the money I made to Lorenzo and he used to scold me because I did not make more.'"

"Lorenzo, who was sitting in the court room, jumped to his feet.

"'It's a big lie,' he shouted, shaking his fist at the girl."

LOST IN A DESERT!!

At Death Canyon. Royal Today

PLAN TO IMPROVE THE CITY MARKET

Director F. E. Harman, of the public service department, has inaugurated a campaign for a better and more up-to-date city market. Although the present market on south Main street has been improved 100 per cent. since Marketmaster Show Johnson and Director Harman have been in charge, the service director intends to further increase the facilities of the building.

Within the past six months, the market building has been cleaned, re-painted and repaired. Other improvements have been made and the stands are fully 100 per cent. improved. A vigorous campaign for a better patronized and more varied assortment of country products is under way.

J. W. Kemper will sell at his farm on east 4th street, Lima, O., on Tuesday, October 15, 45 head of thoroughbred Duroc Jersey Sows and gilts and 4 Defender spring Boars. There are 10 of this 45 Defender gilts. No better any where.

Sale commences at 1 p m., standard time. Lunch at 12 o'clock noon.

9-25-1t

ROYAL'S NEW FEATURE.

Life For a Life, 3 Reels Today 5c.

Buy your Wall Paper of the Arcade 5 and 10c Wall Paper Store. Rear of Morris Bros. Wed-fri-su-tf

FORMER LIMA MAN HURT IN INDIANA

Suffering from distressing injuries sustained in an accident when he was caught between the cogs and drawn into a machine, O. V. Steele, a former Lima man with relatives in this city, lies on a cot in a Huntington (Indiana) hospital in a serious condition. An effort is being made to locate Lima relatives, among them his wife and brothers.

Steele was employed at the Specialty Mattress company, of Huntington. Tuesday morning while "feeding" a machine his right arm was caught in the cogs and he was drawn into the mechanism. The right hand was amputated, his left arm broken, and he sustained a serious scalp wound. Any local relatives will please communicate with Huntington authorities.

LYRIC THEATER.

Tonight is the last performance at the Lyric Theater of the Barrett Players of their excellent production of "The Man on the Box" which has scored such a decided impression on the theater goers of Lima. The Lyric has been filled at every performance and last night was capacity. So if you would see "The Man on the Box," order seats early. Your last opportunity to see "The Man on the Box." Beginning tomorrow afternoon the Barrett players will offer the great society drama "A Self Made Man." A special ladies and children's matinee tomorrow afternoon at 2:30.

CLEAN AND BEAUTIFY YOUR HAIR—25 CENT "DANDERINE"

IN A FEW MOMENTS YOUR HAIR LOOKS SOFT, FLUFFY, LUSTROUS AND ABUNDANT—NO FALLING HAIR OR DANDRUFF

Surely try a "Danderine Hair Cleanse" if you wish to immediately double the beauty of your hair. Just moisten a cloth with Danderine and draw it carefully through your hair, taking one small strand at a time, this will cleanse the hair of dust, dirt or any excessive oil—In a few moments you will be amazed. Your hair will be wavy, fluffy and abundant and possess an incomparable softness, lustre and luxuriance, the beauty and shimmer of true hair health.

Besides beautifying the hair, one application of Danderine dissolves every particle of Dandruff; cleanses, purifies and invigorates the scalp, forever stopping itching and falling hair.

Danderine is to the hair what fresh showers of rain and sunshine are to vegetation. It goes right to the roots, invigorates and strengthens them. Its exhilarating, stimulating and life-producing properties cause the hair to grow abundantly long, strong and beautiful.

You can surely have pretty, soft lustrous hair, and lots of it, if you will just get a 25 cent bottle of Knowlton's Danderine from any drug store or toilet counter and try it as directed.

Bowers' Butter Krust Bread An excellent loaf of bread. Is so named by reason of the fact that it is baked CRUSTY and is finished with a dash of fresh creamery butter as it comes from the oven.

5c AT YOUR GROCER.

Ready for Business

SPECIALS:—
Rubber Heels 35c
Half Soles (Sewed) 50c

"WHILE YOU WAIT."

The Quick Shoe Repairer,

136 East High Street. Corner Union and High.

THE BATTLESHIP "MAINE"

BATTLESHIP MAINE

At Dreamland, Thursday and Friday, matinee and night. These are the original State Right Moving Pictures of the raising and burial of the battleship Maine, made by Special Permission of the United States government. Should be witnessed by all Americans as they are educational, historical and patriotic. The burial alone is worth more than the price of admission. 3000 ft. with lecture. All school children should see them for their educational value.

WE ARE NOT HERE FOR A DAY. WE ARE HERE TO STAY.

CUT RATE MEAT MARKET

20 PUBLIC SQUARE. 20 PUBLIC SQUARE.

SPECIALS FOR THURSDAY, SEPT. 26.

Nice Lean Pork Chops, 16c

Fresh Pork Steak, 16c
Fresh Pork Shoulders, 15c
Fresh Pork Hams, 15c
Fresh Side Pork, 16c
Fresh Pork Sausage, 10c

BUEHLER BROS.

U. S. GOVERNMENT INSPECTED MEATS.

PACKING HOUSES, Peoria, Ill. MAIN OFFICE, Chicago, Ill.

Markets in 30 Cities—10 States.

NewspaperARCHIVE® NewspaperARCHIVE®

THE LIMA DAILY NEWS.

AN INDEPENDENT NEWSPAPER.

Published Every Evening and Sunday Morning by The News Publishing Company at the News Building, 121 East High Street.
A. WEIXELBAUM——Editors and Managers——L. S. GALVIN

Entered in the Postoffice at Lima as mail matter of the second class.
SUBSCRIPTION RATES:
By Carrier, (4 weeks) 30c
By Mail (except Saturday) per year..... $3.00
Western Representative: H. L. SELDEN, People's Gas Building, 122 South Michigan Boulevard, Chicago, Illinois. Eastern Representative: A. E. CLAYDEN, 45 West 34th Street, New York City.

Population of city last census 30,508. Lima's Trading Area "1910 Census." 321,905 Sworn circulation excess of 7,500 net paid.

As Close as a Brother

THERE was another valuable story in police court yesterday. Stories from which all may profit occur in the police court every day in every city of this country. Experienced police reporters will tell you this, and men who have been police reporters for years can tell as strong sermons as most ministers are able to preach.

Yesterday a man fell by the wayside for the moment. Politely speaking, the man was drunk. He was locked up and his brother learned of it. The brother visited him at the city prison and asked to be locked in the cell alongside the erring brother.

"I promised Ma I would always stick to him," was the only reason he gave for making such an unusual request.

It was a type of brotherly love, sweet in its innocence and one withal worth thinking over for the moment. Possibly you have a brother erring—brothers need not be all of one blood nor of one family, for in fact we are brothers all unto the other. Have you ever promised anyone you would stick to your earthly brother? Are you doing it? The chances are too many of us mix relationship only so far as family ties go, forgetful that every man born of the flesh is a brother. That we are not sticking close to him is shown by the long list of those we allow to err.

Sticking close does not mean following in the footsteps of the brother that errs. It means being so near him in heart and soul that your own good influences will overcome any evil agency, and make him stick as closely to you.

Try sticking close to your brother; try it by forgetting his faults and magnifying his virtues; and whether "Ma" told you to or not, you'll find that sticking close to a brother makes the world not only brighter for your brother, and for yourself, but for brothers that you have yet to become acquainted with.

Fads In Food

A man who has won considerable publicity as a faddist in food theories was taken to a hospital the other day in a serious condition as a result of his method of living.

The man had announced that 26 cents a week was enough for a person to spend on food. He set out to prove it by subsisting on limited rations of oatmeal crackers. The doctors now declare that he brought himself to the verge of death from starvation by this mode of living.

Other faddists in the east recently claimed fasting a cure for all sorts of diseases. They would substitute fasting for the surgeon's knife and the operating table. Usually the faddist proved to be a man with a "temperament." He also knew the art of the press agent. At the close of a lengthy interview to the newspapers on how cancer or some equally malignant disease could be cured by fasting, the man advertised a new novel or play which he was just finishing.

Once these faddists got into the newspapers and advertised themselves thoroughly they suddenly dropped out of the public eye. Among the nearest friends it was known that they had returned to the old-fashioned idea of three square meals a day.

Advancing freak food theories may serve the purpose of gaining notoriety and free advertising. But it offers neither cure for disease nor a solution of the high cost of living.

"Jimmy" Cox is said to be an all-round "good fellow;" but Private Brown, "the old reliable," is just about the kind of a man Buckeyes want in the governor's chair.—Findlay Republican.

You are to be congratulated upon your nerve, anyhow, even if you may feel lonesome in your belief.

Some people are yet unabel to see how a number of Lima policemen could stand to hold their jobs under an administration they declare was as bad as the last one.

Substituting beans for roast beef and air for eggs may be all well and good but up to the hour of going to press no one in this neighborhood has discovered a substitute for a porterhouse steak.

That scientist who has discovered eggs can be made out of air should start now while so many political wind-jammers are working overtime.

If Luther Burbank wants to go still further in his work of brightening our lives let him invent a roasting ear with an edible cob.

And we have often wondered, too, if Andy Earnst is going to commit hari-kari at Ed Blank's political funeral.

MISS LIMA:—"It's always been my observation that the mannish girl is usually the manless one."

Happy Thought:—This weather isn't anything to be sneezed at by the hay fever victim.

The Straw Vote In Allen County.

The News straw vote ballot box was opened today for the counting of the first series of ballots returned to show the political trend of the present day in national and state politics in Lima and Allen county. The result brings to light some important and interesting facts relative to the political situation as it stands today, chief among the returns being noted the fact that but few voters other than those who have decided to change their votes this year took advantage of the opportunity to express their preference on the ballot in advance of election day.

In the shifting of the support of the voters from one party to another the republican party is the entire loser, for among the votes cast there were no democarts who announced their intention to shift over this year to either the republican, the progressive or to the socialist parties. A number of persons voted without expressing their former party affiliations. There were however, 21 former republicans who declared they will support the democratic national ticket this year and 19 of these same voters will support Hon. James M. Cox, the democratic nominee for governor of Ohio.

Roosevelt gains 60 supporters from the ranks of the republicans while only 32 marked their ballots to indicate that they were changing from the republican party to support Garford, the progressive candidate for governor, though of course every vote that goes to Roosevelt or Garford must come from one of the old parties except in instances where the electors are first voters. Evidently all of the socialists who voted were socialists before, as none of the socialists' ballots indicated that they had voted otherwise in other recent elections.

The straw vote indicates that both Woodrow Wilson, democratic nominee for president, and James M. Cox, democratic candidate for governor of Ohio, will sweep Lima and Allen county by larger pluralities than were ever before given democratic candidates by the electors of this part of the state.

The ballot box will be continued in service at the News office and those who wish to cast advance votes for the various candidates at this time can still have an opportunity to do so.

National Ticket				State Ticket			Will Change Votes This Year. National		State	
Wilson	Taft	Roosevelt	Debs	Cox	Brown	Garford	Republican to Democrat	Republican to Progressive	Republican to Democrat	Republican to Progressive
102	22	63	21	94	23	41	21	60	19	32

WAITING

(Copyright.)

AT THE THEATRE

FAUROT—"THE ROSARY."

"The Rosary" which was the talk of the country last season is repeating this season. This successful play of Edward E. Rose's, which is founded upon an emblem of purity, is a tale of today life in which the good is exalted over the evil, showing the principal character of a Catholic priest as the modern day finds him. It is thru the priest that a misunderstanding in the Wilton family is correctly adjusted and the misery and estrangement cleared up. Intermingled with the valuable moral effects of the show is a beautiful love story, and also an abundance of comedy that the average theatergoer does not expect to witness owing to the title of the play. Individual strength is attached to the cast, which will consist of Blosser Jennings, Florence Wright, Nettie De Coursey, Eleanor Rella, Harry Price, A. C. Van Slyke, Reginald Knorr, Henry Garron and others.

"The Rosary" with the entire staging that Rowland and Clifford has so handsomely given the play will be seen here at the Faurot on Friday evening. Seat sale Thursday.

LYRIC THEATER.

The Barrett Players presented Harold McGrath's popular book play at the Lyric Theater last night to a crowded house, and it is an assured fact that the production of "The Man on the Box" made a fine impression on every one in the vast audience. Seldom is the opportunity given to see as well acted plays as the Barrett Players are offering at popular prices and that the people of Lima appreciate the fact is attested by the large audiences that attend the Lyric nightly. "The Man on the Box" is too well known to go into a story as nearly every one has read the book. The many humorous situations kept the audience in continuous roars of laughter. The play was prettily staged, while the Barrett company gave a most excellent presentation of this most popular play. If you would enjoy a good hearty laugh, see "The Man on the Box" at the Lyric. This play will continue tonight and Wednesday night. Phone your order for seats early.

The members of the Barrett Players performances at the Lyric added spice to the close of their initial week in Lima when they gave a public reception on the stage. Several hundred people accepted the invitation of Managers Deardourff and Barrett and were entertained upon the stage, meeting the lady and gentlemen members of the company personally and chatting with them not as actor folks but everyday human beings whose sole aim is to earn an honest living by making their friends study and smile. Other similar receptions are promised by the Barrett Players during their stay in Lima, which promises to be an extended one.

RUMMAGE SALE AT THE COURT HOUSE FRIDAY AND SATURDAY OF THIS WEEK.

9-25-2t

The Nearby Press

And You're Welcome

There can be no mistake about Lima being a good big city when the Daily News up there can run nearly a page of want ads.—Bellefontaine Examiner.

What Did Jim Say?

When General Brown and Congressman Cox met at the Union Station in Columbus Saturday, "I think I will win," is what the Zanesville editor said to the Dayton editor.—Urbana Citizen.

He'll Learn Later

An Oakland, California, man was married in a cage of lions, but he'll be just as scared as any other man when he goes home at 2 a. m.—Bowling Green Tribune.

No Joke, This

Pennsylvania flies have become so numerous that the cows won't give milk. If such a condition existed in this part of the country, the dairymen would get rid of the flies by raising the price of milk.—Toledo Blade.

Never Can Tell

Going to a motorcycle race is more exciting than going to a funeral, for one never knows who is to be the corpse.—St. Mary's Leader.

No Material

"Are you expecting a landslide this year?" asked one campaigner. "No," replied the other. "There has been so much mud throwing that there won't be any loose land left."—Cleveland Press.

TO THE EDITOR

Editor News:—

In regard to case of A. C. Rohrdanz, wish to state that previous publications have been incorrect. The real facts are A. C. Rohrdanz who previous to a month and a half ago, had charge of one of the machine departments at Lima Locomotive Co. and at that time resigned to accept a position with an eastern firm to take charge of one of their departments, but still making Lima as his home did not check traveling grip himself. The grip and tools being loaned to a friend, a traveling electric engineer and instructed to check same on return when through to Lima, which had been done, but neglected to send check to owner, causing traveling grip to be at depot for an indefinite period with owner's name plate and without knowning of return of grip until seen in newspaper.

Signed
A. C. ROHRDANZ,
614 west High, Lima, Ohio.

THINKING OF MONEY.

New York, Sept. 2.—Robert Loraine, the actor-aviator, has been refused permission to fly. His managers, Liebler and company, don't want box office receipts knocked skyhigh by a drop from the clouds.

Real Tire Economy

Heavy Car Type Fisk Tires are of the one cure wrapped tread construction.
Fisk Pure Para Rubber Inner Tubes are guaranteer for three years against defect and deterioration from age.
THEY COST NO MORE and this extra quality means less trouble and extra service.

Tires Repairs and Accessories. Free Air at Curb.

LIMA VULCANIZING CO.,

NEW PHONE 414 414 NORTH MAIN ST.

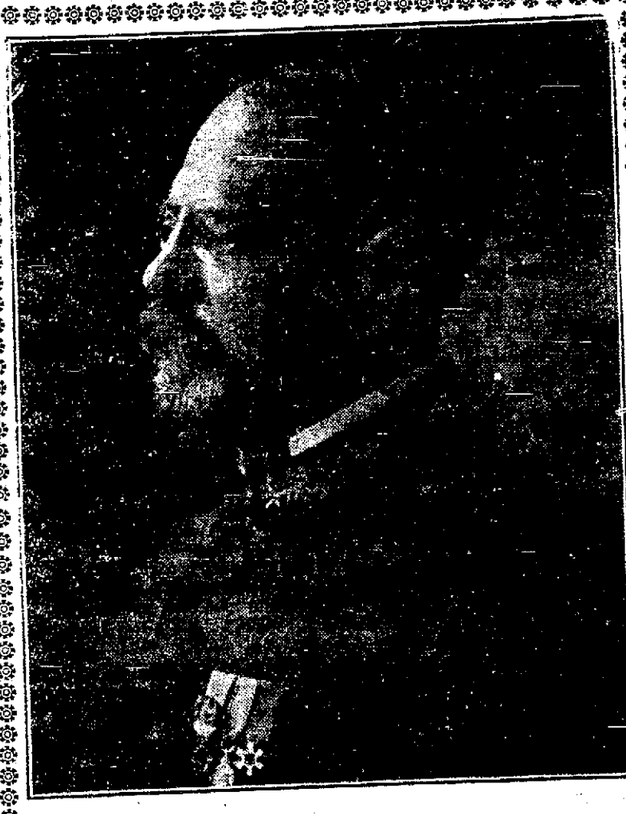

SOUSA AND HIS BAND

THE WORLD'S FAMOUS MODEL.

Memorial Hall

Lima, Thursday, Sept. 26th, ----1912----

In addition to 60 musicians with this famous organization, it is accompanied by three splendid soloists —Miss Vrginia Root, soprano; Mss Nicoline Zedeler, violinist, and Mr. Herbert L. Clarke, cornetist.

Reserved seat sale opens at City Book Store, North Main Street, Monday, September 23rd.

PRICES, $1.50, $1.00 and 50c.

Lyric Theatre

MON., TUES., WED., SEPT. 23-24-25

The Barrett Players

Presenting the popular book play by Harold McGrath. Dramatized by Grace Livingston Furniss.

"The Man On the Box,"

With special scenery and effects.
First Time in Lima at Popular Prices.
Curtain at night at 8:15.
Night Prices—10-20-30 cents.
Matinee Tuesday afternoon at 2:30—10 cents any seat.
Reserved Seat Sale opens daily at 9 a. m.

Quality Tools

Mean Quality Work.

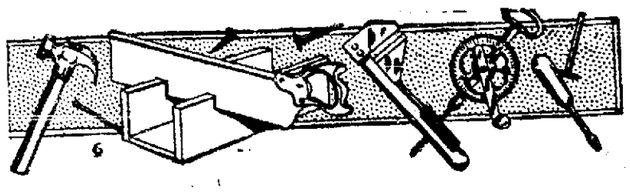

If you can buy the best at about the same price that you can buy the cheapest, **WHY NOT BUY THE BEST?**

If you do not find our goods first class—return them and get your money back.

EVANS & THOMAS.

306 N. Main St. The Court House is Opposite Us.
"Put This Store on Your Shopping List."

FAUROT Opera House SEPT. 27

FRIDAY EVENING.

THE ROSARY

The Great New York, Chicago and Boston Success.

By Edward E. Rose
Like the Poem and Song
It Will Live Forever.

BEAUTIFUL SETTINGS.

Large Company of Exceptional Ability.

Prices: 25c, 50c, 75c, $1.00.
Seat Sale Thursday.

ORPHEUM THEATRE.....

THURSDAY, FRIDAY, SATURDAY, SEPT 26-27-28.

E. ALLEN WARREN PLAYERS,
Presenting the Odd Little Comedy of Theatrical Life,
"CHEESE AND CRACKERS."

THE THREE MILLERS,
Wonderful Feats in Jugglery.

DEL RENO,
Comedy Magician.

NEWELL & MOST,
Star Entertainers.

MAZONE & MAZONE,
Italian Street Singers.

FILM COMEDIES.

Mat., Daily One Dime. Evenings 10-15-20c.

NewspaperARCHIVE® NewspaperARCHIVE®

Proper Utensils Needed By The Neat Housewife

Writing on the new housekeeping in the Ladies Home Journal, Mrs. Christine Frederick says:

The right tool, the tool that will do the work in the shortest time, is almost as important as are methods that will save time and labor. I say almost as important, because the right methods and working without waste motion are the most essential part of any efficiency progress. No matter how useful a labor-saving device may be, if a woman does not know how to work so that she can use that tool the right way, so that she can get the most out of that tool, the value of the device is lessened.

Too many women put too much emphasis on the tool and too little emphasis on themselves. If the woman is inefficient how can she use a tool except in an inefficient way. I believe that woman's liberation from drudgery in housework lies not so much in tools and devices as in her own improved advancement in methods of work.

Another reason why the tool is not so important as most efficient working methods is that while some women can afford a vacuum cleaner or an electric motor, or other excellent tools, thousands of women cannot afford these devices, even though they wish to use them. But any one of these thousands of women can reduce the drudgery of her work by better planning and more intelligent systematization and by observation and experiment with her work.

In improving my methods of dish washing I did buy several tools to render the work more efficient. But the important thing after all was the way the dishes were handled, the position of the sink, the height of the sink, the method of sorting, etc.

Some will say that it is useless to reduce dish washing to a science, because there are mechanical dishwashers which will eventually replace all hand-washing. But how many families can afford such a device? I know I can't. Moreover, no matter how perfect a mechanical labor-saver may be, human hands must bring the dishes to it, take them out, lay them away—in short, operate this levice or any other; and whether the worker performs all the operations by hand or operates a machine, the principles of efficiency are here.

Still more important, the more deftly a woman handles her tool the better her work is planned.

Of course good, right tools have a very important place, and the market certainly affords ample choice of countless labor-saving devices and equipment. The housekeeper has only to choose those of which she has real need and which her purse affords.

Take only the devices which are operated by gas and electricity. The list of these is very long and includes many forms of chafing dishes, toasters, hot plates, percolators, electric irons, washing machines, etc., all most excellent. A trip to a house furnishing store basement or a close scrutiny of the current magazine pages is tremendously educative to a woman.

But even if a woman has the finest tools or newest devices to help her she must plan for and arrange her tasks in a very definite manner. She cannot get the greatest worth from the most perfect tool unless she has planned the right time to use it in relation to other tasks.

❖ ❖

In news of music and musicians in the vast world of music we find these few revelations of the chaaracter of Jules Massenet, the famous French composer:

"The late Jules Massenet was not only the most popular French opera composer of the last two decades, he also exerted a wide influence on most of his contemporaries. Debussy and Ravel, to be sure, are his antipodes; they scorn melody, (sour grapes) while he revels in it. But most of the others—among them Bruneau, Pierne, Vidal, Leroux, Bloch, Malherbe, and Charpentier—were affected in their style and thought and ideals by Massenet. He was in fact, their teacher at the Conservatoire.

When he was made professor, of composition at that famous institute, in 1878, his appoitment was hailed with delight; he was looked on as the apostle of the latest phase of French music. His classes were crowded and his method of instruction was a great help to young men who were ambitious to win the Prix de Rome. Unlike most conservatory professors, he did not try to make all pupils follow one and the same method of training, but allowed each one scope to manifest individual traits. He treated the students like friends and comrades and they looked on their lessons not as tasks, but as a source of entertainment and pleasure.

Like Rubenstein, Massenet had little faith in child prodigies. One day, having amiably consented to listen to one, he said to the boy, "You are not without talent. If you practice faithfully you may achieve something." The boy replied that what he was most eager to do was to compose: "Do tell me master, how that is done." "There is much for you to learn, and you must be older too." "But you composed when you were thirteen." "Quite true," retorted Massenet, "but I did not ask anyone how to do it."

Though he died at seventy, he continued his creative work to the end and did not care to be treated as an old man. A young composer one day brought him the score of opera and said, "You know that Moliere, when he had finished a new play, read it to an old woman, being convinced that the scenes she liked would also please the public. I have therefore, made up my mind to play my score for you, feeling sure that what you approve will entertain the public." You are very kind," replied Massenet, "very kind indeed, but as long as you are not Moliere, permit me not to be your old woman."

❖ ❖

Woman a Fire Inspector

MRS. SARAH CHRISTOPHER

Mrs. Sarah Christopher has been appointed an inspector of the Bureau of Fire Prevention by Fire Commissioner Johnson, at a salary of $1,200 per year She has been assigned to the skirt, suit and cloak factories of the city. There are more than five hundred of these in which 100,000 persons, mostly women, are employed. Mrs. Christopher who is the first woman fire inspector in the history of New York, declares she intends to see that the laws against smoking in the factories are rigidly enforced. She also promises to institute in every factory in the city, the fire drill.

On next Monday evening at five o'clock, the girls of the Social Service club, will hold a social and business meeting at the home of Mrs. M. B. Fuller, on south West street. A picnic supper will be served which will be followed by a social evening, and a pleasant time is anticipated. The affair will also be the occasion of a membership rally. The club, which is a comparatively new organization consists of about thirty members.

❖ ❖

Mr. and Mrs. J. H. Speller of Cincinnati, arrived yesterday to spend a week as guests of Mr. and Mrs. Nelson Shook. Mr. Speller is factory manager of the American Laundry Machinery Co.

❖ ❖

Mr. and Mrs. Harry Moulton entertained a few friends at dinner in honor of Mr. George Chisholm, of Cleveland, at Shawnee Country club Tuesday evening.

❖ ❖

Mrs. B. Harley Holmes will entertain at a charming afternoon gathering and five o'clock luncheon in the pretty music room of Shawnee Country club, this afternoon. Only twelve guests, all intimate friends of the hostess, will participate in the affair.

❖ ❖

Edwin Frey and classmate, A. J. Webber, of Marietta, both students of art, are visiting the former's parents, Mr. and Mrs. Fredrick Frey, of 606 north Elizabeth street. They leave Thursday for New York city where they will enter the Art Students Academy.

❖ ❖

Mrs. Emma Herr and three grandchildren, Raymond, Cretora and Mary, and Miss Clara Herr, left Wednesday, on a long contemplated journey to Los Angeles, Cal., where they will join Miss Emma Herr, who has been employed in the west for the past six months.

❖ ❖

The Women's Foreign Missionary society of Trinity M. E. church will hold their meeting at the church parlors, Wednesday, September twenty-fifth one week earlier than the usual time on account of the W. C. T. U. convention which will be held in the church, the first week in October. Mrs. J. D. Cable is the hostess, and an excellent program has been planned for the meeting.

❖ ❖

Mrs. Georgia Hepburn, of Flushing, N. Y., is a guest of Mrs. R. F. Cahill, of 563 west Spring street.

❖ ❖

The Ladies' Aid Society of Calvary Reformed church will meet with Mrs William Helwig this afternoon.

Mr. and Mrs. Fred J. Davis and daughters, Louise and Mary, of Cincinnati, are guests of Mr. Davis' parents, Mr. and Mrs. E. F. Davis, of east Circular street.

❖ ❖

Mrs. John Thomas and mother, Mrs. Calvin S. Smith, of Indianapolis are guests of Mrs. P. A. Kahle, of west Market street.

A THRILLING BATTLE!!! In Life for a Life. The Royal Today.

OLD MAID HAD BEEN WAITING

Ella—They say that all things come to him who waits.

Stella—I wish they would change that "him" to "her."

HELD WITHOUT BOND.

(By United Press)

Danville, Ky., Sept. 25.—Mrs. Helen Williams Lane was held by Judge George W. Coulter without bond to await the action of the grand jury at her examining trial this afternoon on the charge that she murdered her husband, Charles Lane, in their home in this city last Friday night.

Ask your grocer for TROOP & CO'S Home Made Pies. Always fresh. Either Phone 2433. 4-1-tf

WHY, THE BOLD MAN!

(By United Press)

Chicago, Sept. 25.—Mrs. W. C. Laidley lay perfectly still and watched a burglar taking her money. But when the burglar attemped to hug and kiss her, she fought him until he fled and left the money behind him.

Unlike the cornpopping of the old colonial days which is so peculiarly near our thoughts on these cool, crisp autumn evenings, a Missouri man has invented a new device for popping corn. The little New England children delighted in burying the kernels beneath the ashes of the big cheery fire-place and waiting patiently until, one by one, the snowy kernels popped out, sometimes across the room. What fun to run and get them, and wait for another.

Children today are deprived of these little old-fashioned pleasures in popping corn though they are just as fond of the crisp, flaky kernels as children of the seventeenth century. The following extract tells of the newest device in popping corn, so widely different from the first crude method:

"Lovers of popcorn will be interested in the cornpopping device patented by a Missouri man. The pan that holds the corn has openings along its rim to permit the insertion of hooks that are attached to a cover. A handle by which the device is moved also has a hook to insert through this rim. The cover has a revoluble stirring apparatus attached to it and operated by a handle, like the handle of a coffee mill. As will be understood this cover keeps the corn from popping out of the pan, as often happens when that receptacle is not closed. By means of the stirring apparatus the corn may be continually agitated without the necessity of shaking the pan, which was the method formerly used."

The members of the Business Women's club will hold another important meeting at the club house, on west Market, Wednesday evening, at which time, the lady board of managers, and advisory board of men, will lay out plans for the coming campaign, and committees for the work will be named. Besides members of the club, a large number of business men of the city will attend this meeting.

❖ ❖

Mr. and Mrs. Charles E. Meyer intend to leave in a few days for a visit in Chicago.

"Economy in the LITTLE things is what Counts."

DAVIS BAKING POWDER

saves you half your Baking Powder cost. In a year's supply this is a worth-while saving. *Better quality* than the high-price powders, but at about *half* the cost.

Sold by all good Grocers. Insist on having it

G. E. BLUEM

Wednesday, September 25, 1912. WEATHER—Fair

221-223 N. Main St. 121-128 W. North St.

All the New Styles in Furs Are Now Being Shown--at Bluem's

All this week we will have on display thousands of dollars worth of fine Furs—all the new style innovations in Scarfs, Muffs and Coats, as well as many of the practical models that remain in good style from season to season.

This season we offer better values for the money than ever before, and better now than we can offer later on. The advance of 20 per cent in price ought to make you want to select from our first lot. Besides first orders are always best in quality and assortments.

We most cordially invite you to inspect our magnificent display. You will enjoy studying the styles even tho you do not wish to buy.

These Fur Garments are being shown in fine Persian Lamb, Hudson Seal, Near Seal, Leopard, Moleskin, Mink, Lynx, Civit Cat, White, Iceland, black, gray, red, red-crossed and Isabella Fox, black and blue Wolf, Beaver, Marten, Opossum, Kolinsky, Jap Mink, River Mink, etc., etc.

Muffs and Scarfs range in price from $2.98 to $200.00 each. Coats, $30.00 up.

New Silks, Velvets and Corduroys

Most Beautiful Weaves and Shades

You can now choose the most fashionable Silks, Velvets and Corduroys at Bluem's. They are here in a wide range of weaves and in all the new shades and color combinations. Never before were they so exquisite in design nor so rich in all the pretty soft shades as this season. You will find pretty things here for all occasions—party frocks, dancing frocks, evening gowns, dinner gowns, street costumes, wedding gowns, bridesmaids' dresses, suits, coats, trimmings—in fact anything for which silks and velvets may be used. Then the prices are within the reach of all—50c, 59c, 75c, 85c, $1.00, $1.25 to $6.00 yd

A Three Day's Sale of Aprons

This Week—Thursday, Friday and Saturday

Bib Aprons, 22c

Bib Aprons come made up of good light and dark percales, and in blue and white check ginghams, button on back of yoke, bound with good bias binding. very special for this week at 22c each.

45c Aprons, 35c

Bib Aprons, same style as above, made of good mercerized sateen and extra fine light color percale, regular 45c values, for this week, 35c each.

35c Apron, 22c

Percale Aprons in stripe, dot and figured patterns, 30 in. long, 36 in. wide, made with 6 1-2 graduated ruffle, two pockets, seam and pockets bound with bias binding. A regular 35c value, for this week, 22c each.

Clerk's Aprons, 22c

Black Sateen Aprons for clerks and shop girls, three different styles, excellent quality, very special for this week, 22c each.

The New Cover-All Kimono Aprons

The New Cover-All Kimono Apron, the greatest selling apron ever brought out, made with kimono sleeve and buttoned in the back. They come in checked gingham, light and dark percales, two grades, regular 59c and 79c values, for this week, 50c and 69c each.

Gingham Aprons in plain band, ruffled, princess and sleeve styles, at 25c to 85c each.

G. E. BLUEM

Royal Baking Powder Absolutely Pure

Royal Baking Powder exceeds others in leavening power, in purity and wholesomeness, and is used generally in families, exclusively in the most celebrated hotels and restaurants, by the United States Army and Navy, and wherever the best and finest food is required. Teachers of cooking schools and lecturers upon culinary matters use and recommend the Royal.

Royal is the only baking powder made from Royal Grape Cream of Tartar. It is admittedly the best and most healthful baking powder made.

When you know what is best, please ask for it.

NewspaperARCHIVE®

REPLEVIN SUIT IS INSTITUTED IN THE COURT

PEABODY BUGGY COMPANY SEEKS TO RECOVER VEHICLES HELD BY AGENT.

The attorneys Lippencott have instituted suit in the court of common pleas for the Peabody Buggy company, of Fostoria, for the recovery of a number of vehicles which are alleged to be held by William F. Fundom, an agent for the company in this city who had received the vehicles and is alleged to have failed to pay for them. The company claims that the sum of $971.69 is due from the agent.

One New Divorce Case.

Attorney C. J. Brotherton has filed a petition for divorce for Anna May, a client who seeks separation from her husband, Clement V. May. In her petition, Mrs. May recites that she and the defendant were married in Cincinnati in June 1911, at Cincinnati, and that no children have been born to the union. She charges that her husband has been guilty of extreme cruelty, that he has threatened to take her life; that he has assaulted her; and that he has been guilty of gross neglect of duty. The wife is owner of a piece of real estate in Celina, and in addition to a decree in divorce, she asks that her husband be barred from dower rights therein.

RIP VAN WINKLE.

Tomorrow special Vitagraph featuring Rob't McWade in two reels and tonight automobile races and chased by Blood hounds. Empire Theater tonight.

WILL NOT DELAY THE SHELTER HOUSE

Notwithstanding the fact that the present park fund will not permit a completion of the stone shelter house under construction in Faurot Park Service Director Frank E. Harman does not intend that the structure shall await the next semi-annual appropriation on January 1st.

A private fund is being subscribed to complete the construction. The shelter house, forty by eighty feet and twenty feet in height is being built by Park Superintendent Frank Loescher of stone which has been owned by the city for several years. Additional labor and the cost of cement and roofing will require $3-000. A portion of this can be taken from the park fund, but in order to insure the completion of the structure before winter private individuals are contributing. Director Harman expects the work to proceed to completion early in November.

GYPSIES KIDNAP TWO CHILDREN

Cleveland, Sept. 25.—Gypsies passing the home of George Cant, on the A. B. C. line south of Cleveland yesterday are believed to have kidnapped Cant's two children, a son, 8, and a ngir', 13.

Cant missed the children shortly after noon and started a search. Neighbors claim to have seen the children sitting in one of the wagons. Learning that the gypsies were encamped today three miles south of Cuyahoga Falls, Cant called Marshall Williams, who left to raid the camp.

BALTIMORE WET.

(By United Press)

Baltimore, Md., Sept 25—With a rain fall of over six inches at 9 a. m. all records for forty-one years in Baltimore have been smashed. The down pour has continued thirty-eight hours.

Don't Be a Dowdy.

The best-dressed woman is not necessarily the one who spends the most money. Time, thought, and taste tell to the advantage of dress. Those who persist in speaking of carelessness in dress as if it were a merit are greatly mistaken. To be pleasingly, though not elaborately dressed, and as attractive as she may be, is every woman's duty, and the dress that suits the occasion confers dignity upon the wearer. "Why do you wear a pretty bow in your hair and take so much pains to have a becoming tie?" some one asked the teacher of a large class in the public school. "I wear my ribbons and put on my bows and make myself attractive because I have to influence for good fifty boys every day," was the reply. The teacher was right. Her boys believed in her much more than they would had she been a dowdy.—Christian Herald.

LEARN THINGS about real estate in this town—even if you're not ready to buy. No part of your education will be of more value to o[illegible]

TELLS LEGLESS MAN THAT HE MUST WALK

Bert Craig, a former railroad man who lost both of his legs as the result of an accident which befel him in the Lake Erie & Western railroad yards several years ago, and who now travels about in an automobile was before mayor Shook Wednesday morning petitioning for permission to use his automobile for about ten days without having the requisite number issued by the state displayed on the rear of the machine.

Craig holds a 1912 license which was issued by the Ohio registrar of automobiles but has lost the number from the machine. He carries with him a letter from the state registrar acknowledging the receipt of a requisition for a duplicate number and announcing that the number has been ordered sent to Mr. Craig direct from the factory, but that it will be about ten days before the duplicate can be received by him.

Mayor Shook informed Mr. Craig that he could not run his auto until the number is received and properly displayed on the machine. He warned the legless man also that a violation of his order would mean $25 and costs.

OHIO'S FIGHT AGAINST TUBERCULOSIS

A DAY CAMP FOR CHILDREN IN CINCINNATI, OHIO.

These day camps were the forerunners of the open-air schools. The children are fed, clothed and treated at such camps.

BROTHER

OF MANHATTAN HOTEL PROPRIETOR DIES IN DAYTON.

JOHN CONAWAY, FORMERLY OF THIS CITY CLAIMED SUDDENLY BY DEATH

Proprietor A. B. Conaway, of the Hotel Manhattan, was called to Dayton quite hurriedly Tuesday night by a telegram which announced the sudden death of his brother, John Conaway, formerly of this city and also a former citizen of Findlay. The deceased had been a resident of Dayton for about two years, having removed to that place from this city. He was a traveling salesman and was well known through northwestern Ohio.

The remains of the deceased were brought through this city Wednesday afternoon and were taken to Findlay, where the funeral will be held. Surviving his death are the widow and four children. Mr. Conaway had been a sufferer for some time from heart trouble.

RIP VAN WINKLE.

Tomorrow special Vitagraph featuring Rob't McWade in two reels and tonight automobile races and chased by Blood hounds Empire Theater tonight.

COLORED WOMAN IS PENITENT NOW

Stubbornly resisting Officers McCoy and Harrison all the way to the city prison where she was locked up on a drunk and disorderly charge Mary Sweeney, a ninteen-year old colored girl, was taken into custody Tuesday evening. Wednesday morning upon arraignment, she had sobered up and was penitent. Mayor Shook fined her $1.00 and cost and let her go with a warning.

The Sweeney woman was arrested at Elm street and Central avenue.

LIFE FOR A LIFE!!!

Great Feature. The Royal Today 5c.

SOCIALIST LEADER TO SPEAK IN LIMA

C. E. Ruthenberg, of Cleveland, socialist candidate for governor of Ohio, who was here last winter to advise the members of Lima Local of the socialist party in the matter of the suspension of mayor Shook, safety director Blank, and other socialists of the present city administration from the local organization, has been booked to deliver a socialist speech in this city on October 8th.

Mr. Ruthenberg is one of the ablest speakers in the socialist party in Ohio and he made a lasting impression on the members of Lima local on the day that he severely arraigned Lima's mayor for having repudiated the party that nominated and then helped to elect him to office.

Automobile races and chased by blood hounds. Empire theater tonight.

REMAINS

OF UNKNOWN MURDERED MAN STILL BEING HELD.

BODY OF JOHN BERGHOFF ALSO HELD—NO TIDINGS FROM GERMANY YET.

The remains of the unknown man who was murdered supposedly by tramps in an old barn on the south side a week ago last Saturday night are still being held at the Whitley morgue and the authorities still entertain the hope that the man's identity may be established and possibly some clue to the mystery of the crime and the identity of the murder may be unearthed. Undertaker Whitley states that the body is in an excellent state of preservation and can be held for an indefinite period.

The body of John Berghoff the young German, who was killed some time last Saturday night or Sunday morning, by a train on the Pennsylvania railroad, east of the Pine street crossing is also being held at the Whitley morgue and no reply to the cablegram sent to the dead man's brother in Germany has yet been received.

LIFE FOR A LIFE!!!

Great Feature. The Royal Today 5c.

ANOTHER BIG FEATURE AT THE ROYAL TODAY

A LIFE FOR A LIFE or LOST IN DEATH CANYON will be the attraction for today and tomorrow. This film treats of life along the Mexican border and gives us an idea of the people with which Uncle Sam has to deal in that vicinity. The story treats of a Spanish degenerate who attempts to revenge himself upon a Western cowboy. Some of the many thrilling scenes are the Big Ranch Panchita, the brave senorita the Indian attack on the ranch Geronimo the famous Apache chief in action the cattle stampede, the Vow of Vengeance, the battle the great fire scene the Lone Grave on the Plain, the Indian War-Dance and encampment, the Death Canyon. Photographed along the picturesque Rio Grande river, this picture is enjoyed not only from the story itself, but from a scenic standpoint.

The Royal will have another surprise in store for their patrons in a few days and announcement of same will be made at the theater today or tomorrow.

Automobile races and chased by blood hounds. Empire theater tonight.

THIS HOUSE FATED BY ENGINE SPARKS

For the third time in the past six months, sparks from a Pennsylvania freight engine fell upon the roof of a house owned by the Crystal Ice company at the corner of West street and Railroad avenue, and occupied by E. C. Dotts, and caused a fire which threatened for a while a serious blaze. Both the central and north end department responded to an alarm pulled at 1 o'clock Wednesday afternoon. Chemicals and the small hose were used to smother the blaze which undermined the roof of cottage and threatened to communicate to other parts of the structure. Damage amounted to $25.00.

Early in March and again in June locomotive sparks ignited the roof of the building. Each time the blaze has been extinguished with slight damage resulting.

ROMANCE SPOILED

MR. AND MRS. ROBERT HEINE.

The stern hand of Uncle Sam will spoil the sentiment of the adoption of Robert Heine and his bride, formerly Miss Helen Corbin, into the Blackfeet Tribe. The two young people were admitted into the tribe at a picturesque ceremony before their marriage in Glacier National Park, Montana, by Chief Three Bears, and were given the tribal names of "Black Eagle," and "Little Woman." The Acting Chief of the Indian Bureau says the adoption is not legal because the Indian Bureau will not confirm it when it comes before them officially. Therefore, Mr. and Mrs. Heine will be cut out of their share of the Blackfeet allottment of lands and money which their red-skinned brothers were anxious that they should have. Mr. Heine has made an exhaustive study of the Vanishing Race of Americans and his sympathy and affection for the Red Men of the West has won them to him.

SHIPPERS

FROM ALL OVER STATE ARE HOLDING MEETING HERE.

NEW OFFICERS ARE SELECTED AND COMPLETE ORGANIZATION FORMED.

Final organization of the Ohio State Shippers' Association is being made at the Lima House, Wednesday afternoon, when President D. W. McMillan, of Van Wert, O., head of the new association, called sixty charter members to order. The organization which was given its first impetus in this city less than six weeks ago starts off today with one hundred charter members including grain dealers from practically every city of size in the state. The following officers will guide the destinies of the new association.—

President, D. W. McMillan, Van Wert.

Vice President, F. W. Kemp, of Spencerville.

Secretary-treasurer, E. A. Young, of Shelby.

Complete organization of the association will be effected Wednesday afternoon and evening and other officers elected. T. C. Riddle, of this city, is a member.

Automobile races and chased by blood hounds. Empire theater tonight.

LOCAL PEOPLE

United in Marriage Wednesday Morning in Their New Home.

At their new home on St. John's avenue at half after ten o'clock, Wednesday morning, occurred the marriage of Miss Mary E. Reiff, daughter of Mr. and Mrs. A. C. Reiff, to Harry Hullinger, son of Mr. and Mrs. Lemuel E. Hullinger, the Rev. S. R. Dunham, officiating.

The young couple will commence housekeeping at once in their prettily furnished new home. Both are admired and esteemed by a large circle of friends to whom their happiness is of keenest interest. The bridegroom is an employe of the National Tile Roofing company.

SURE THING

Green—What's the quickest way of acquiring shorthand?

Wise—Caressing a busy buzz-saw.

RIP VAN WINKLE.

Tomorrow special Vitagraph featuring Rob't McWade in two reels and tonight automobile races and chased by Blood hounds. Empire Theater tonight.

FARMER LOSES A VALUABLE HORSE

A valuable young horse, the property of George Pearce, a well known farmer living near Vaughnsville, ten miles north of this city, was stolen from the rack in front of the Piper grocery, Market and Elizabeth streets, at 10:30 o'clock, Wednesday morning, according to the report received by city police.

Pearce had driven the animal, attached to a light buggy, to this city early Wednesday morning and hitched the steed to the rack in front of the grocery. Upon emerging from the store the outfit had disappeared. Police were notified and all patrolmen ordered to keep a lookout for the equippage. Authorities of nearby towns were also apprised.

RIP VAN WINKLE.

Tomorrow special Vitagraph featuring Rob't McWade in two reels and tonight automobile races and chased by Blood hounds. Empire Theater tonight.

INSPECTION

Of School Buildings Started By Fire Chief Mack.

In compliance with orders from the state fire bureau, Columbus, Fire Chief Mack and assistants from the central department, started on a tour of inspection of the various school buildings, about the city, Wednesday morning, to ascertain whether the fire escapes are in proper order and afford a ready exit to school rooms. Several complaints have been made of late against the poor condition of some of the escapes.

East Lima schools were given the first inspection.

Automobile races and chased by blood hounds. Empire theater tonight.

WILSON IN CONTROL.

(By United Press)

Sacramento, Calif., Sept. 25.—The Republican and Democratic state conventions which opened yesterday will conclude this afternoon. The Democratic platform committee wrestled all night with the various planks. The Wilson and Bryan faction is in control.

NEW INCORPORATIONS.

(By United Press)

Columbus, O., Sept. 25.—The J. M. Sweeney Medicine Co., Cincinnati, $25,000. The Standard Box Company, Cleveland, $1,000; The Cleveland Republican Club, Cleveland; The Silberseahn Gas Engine Co., Toledo, $10,000; The Standard Cleaner Co., Lima, $15,000, John S. Coe, et. al.

TRY Hershberg FOR Cigars, Tobaccos and Cigarettes.

Hotel Waldo Cigar Stand

Best of Stock at All Times.

CONNIE HERSHBERG.

Daily Papers On Sale

You Run No Risk

BY BUYING YOUR GLASSES HERE.

We make this special offer every six months. Glasses Changed free of charge for three years.

$5.00 SOLID GOLD FILLED GLASSES FOR $1.00

WE USE NO DROPS

Headache, Dizziness, Inflamed or [illegible]tery Eyes, Nervousness and All Defects [illegible]e Eyes.

WE GUARANTEE PERM[illegible]ENT RELIEF

We Offer This Remarkable Opportunity as an advertisement in order to demonstrate our latest scientific methods for fitting glasses without the aid of medicine. The Gold method is the best and most practical, and leaves no bad after effects. REMEMBER, you get the same professional attention as you would get at an eye hospital. A visit will convince you.

WHERE OTHERS HAVE FAILED we have met with success. When you get your glasses here they must give satisfaction, for we guarantee to do it.

All Special Ground Bifocal and Compound Lenses at Lowest Prices.

Kryptok Bifocal for far and near, all in one $5 Sold elsewhere for $8

Our 1912 Finger Nose Piece Mountings Adjusted to your lenses, $1.50.

HOURS 8:30 A. M. to 6:30 P. M.
SATURDAY UNTIL 10 P. M.

We have at your service Two Skilled Eyesight Specialists, who, we assure, will give you proper care and satisfaction. Same Specialist in charge that was here last year. We make this special feature twice each year.

VORTKAMP'S DRUG STORE.
REXALL STORE.
Opposite Court House. Cor. Main and North

OUR BOYS' SHOES

Our Boys' Winter Shoes are ready for business! Better looking or better wearing Boys' Shoes you've never seen!

If you want relief on the boy's shoe proposition, come and make a selection here. Our prices sound about the same as others, but the shoes are so different.

Test Our Boy's Shoes

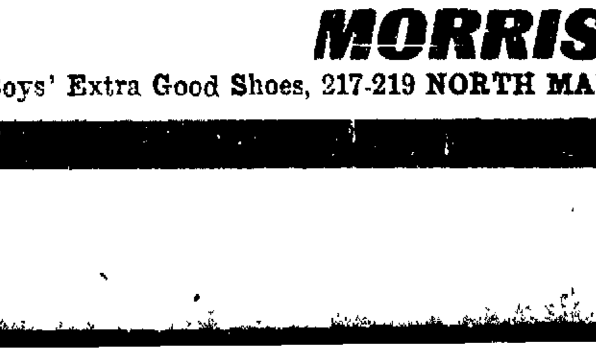

$1.50, $2, $2.50, $3

According to Size.

Gun Metal. Box Calf or Tan Leathers. Button or Bluchers. Strong welted soles and broad toes. Every shoe guaranteed.

We fit all our Boys' Shoes with the greatest care.

Don't buy uncertain shoes for the boy, for it always proves to be a waste of money!

MORRIS BROS.

Boys' Extra Good Shoes, 217-219 NORTH MAIN STREET Boys' Extra Good Clothes.

NewspaperARCHIVE® NewspaperARCHIVE®

A FEW LINES OF CLASSIFIED ADVERTISING WILL DO THE WORK OF TEN THOUSAND PLACARDS

Lima's Largest Paper.

ep Lima News

ATEST WANT AND REAL STATE MEDIUM IN ALLEN ND SURROUNDING COUNTIES.

ONE CENT A WORD.

dvertisements Paid for in Ad-ce, One Cent a Word. Seven rtions for Price of Six. Where rged Rate is 10 Cents per Line. ssified Display. 10c Cents Per e. Advertisements Subject to roval.

RANSIENT ADVERTISING SH IN ADVANCE. REMIT BY NEY ORDER, DRAFT OR RTIFIED CHECK.

CONTRACTS BY THE INCH MADE ON APPLICATION.

WANTED—HELP.

ANTED—Girls sixteen years of age and over to learn the cigar aking trade. Will be well paid hile learning and excellent wages n be earned after the trade is acired. Apply either factory. The eisel-Wemmer Co. tf

ANTED—Girls to learn to be-come operators; good pay while arning; must be over eighteen ears of age. Short hours; pleas-nt conditions. Inquire at Man-ger's office, Lima Telephone com-any third floor, Harper Block. 8-28-tf

VE MUST HAVE 100 girls at once. Fair wages to start with. Good ages in four weeks' time. Banta's Candy Factory. tf

WANTED—Girl for general house work. Mrs. Brand, 125 south Pierce street. 9-23-3t

WANTED—An apprentice girl at once at the Vogue Millinery store. Black block, over Gregg's Dry Goods Store. 9-24-3t

WANTED—Men and teams to work on roads at New State Hospital. Inquire of N. R. Swan,, 115 west Market. 9-24-3t

WANTED—A first class all around blacksmith to work at night. Ap-ly Ohio Steel Foundry Co. 9-25-3t

WANTED—Operator for Oxy A Ace-tylene Welder to work nights. Apply Ohio Steel Foundry Co. 9-25-3t

WANTED—All around blacksmith. Address G. P. Thomas, Vaughns-ville, Ohio. 9-25-3t

WANTED—Laborers at once. Ap-ply at office Worden-Allen Co., 3rd street and C., H. D. Ry. 9-25-6t

WANTED—Five young men to trav-el with manager. Rapid chance for advancement. Expenses ad-vanced. Write J. T., News office. 9-25-3t

WANTED—A good girl for general housework. Good wages. Ap-ply at 1137 west High street. 9-25-3t

MISCELLANEOUS.

GOOD OPENING—For an ambit-ious man or woman to represent an Old Line Life Ins., Co., if in-terested send name and add to Lock Box 616, Ottawa, Ohio. 9-24-6t

BUSINESS.

LISTEN

Have your furnace inspected be-fore cold weather. We do all re-pair work on furnaces promptly. Have your order in early to avoid the rush. We will order repairs for all makes.

SONTAG & CLEVENGER,
205 N. Union St.
Old Phone 1947 New Phone, 1945-R
8-31-tf

I BLOW FOR
J. C. Thomas,
The
PIANO TUNER
Agent for J. W. YORK
BAND INSTRUMENTS
New 'Phone—1357-C.

DON'T BE A DUB

And Chase your legs off hunting a buyer for your Property, Vacant Lot, Automobile, Sewing Machine or any other Chattel. Insert a Want ad; count the words; mail stamps, check or cash one cent for each word. 8-22-tf

FOR RENT—ROOMS.

FOR RENT—Two rooms furnished for light housekeeping at 530 south Elizabeth street. 9-6-tf

FOR RENT—Corner basement. In-quire at The Leiser Co. 8-27-tf

FOR RENT—Two furnished rooms, each suitable for one or two per-sons, light, airy, all conveniences, electric lights, bath, use of tele-phone and will have steam heat when needed. Apt. B, The Adgate, Cor. Main and Elm. New phone 1888-R. 9-23-3t

FOR RENT—Four unfurnished rooms, at 839 west North street. Call mornings and evenings. 9-24-2t

FOR RENT—Nicely furnished rooms, all modern conveniences; central location. No. 137 north West street, corner High. New Phone 2105-R. 9-24-3t

Live Stock

LIMA LIVE STOCK.

Heifers, per cwt., $4.00@6.00; Steers, $5.00@7.00; Hogs, straight, $7.75@8.00; Hogs, rough, $5.00@7.00; Veal calves, $5.00@7.00.

CHICAGO LIVE STOCK.

(By United Press)

Hogs—Receipts, 18,000; market, strong; mixed and butchers, 8.15@8.90; good heavy, 8.15@8.80; rough heavy, 7.95@8.15; light, 8.30@8.90; pigs, 5.00@8.00. Cattle—Receipts, 16,500; market, slow; beeves, 5.80@11.00; cows and heifers, 2.90@8.30; stockers and feeders, 4.40@7.70; texans, 4.60@6.35; calves, 8.00@11.75. Sheep—receipts, 44,000; market, steady; native, 3.35@4.40; western, 3.50@4.40; lambs, 5.00@7.00; western, 4.85@7.35

EAST BUFFALO LIVE STOCK.

(By United Press)

East Buffalo, Sept. 25.—Cattle—Receipts, 275; market, slow, steady; prime steers, 9.00@9.50; butcher grades, 4.00@8.00. Calves—Receipts, 100; market, active; cull to choice, 6.00@11.75. Sheep and lambs—Receipts, 1,200; market, active; choice lambs, 7.75@8.00; cull to fair, 5.00@7.50; yearlings, 4.00@6.00; sheep, 2.00@5.00. Hogs—Receipts, 3,400; market, active, steady; yorkers, 8.75@9.00; pigs, 8.00; mixed, 8.90@9.05; heavy, 9.00@9.05; rough, 7.25@ 7.75; stags, 6.25@7.00.

PITTSBURG LIVE STOCK.

(By United Press)

Pittsburg, Pa., Sept. 25.—Cattle—Receipts, light; market, steady; choice, 9.00@9.25; good, 7.25@8.10; fair, 6.00@6.50; veal calves, 10.50@11.00 Sheep and lambs—Receipts, light; market, firm; prime wethers, 4.40@4.50; good mixed, 4.00@4.35; fair mixed, 3.50@3.90; lambs, 5.00@7.50. Hogs—Receipts 15 doubles; market, slow; prime heavy hogs, 8.70@8.85; mediums, 8.85@8.90; heavy yorkers, 8.80@8.85; light yorkers, 8.00@8.50; pigs 7.00@7.25; roughs, 7.50@7.90; stags, 6.50@7.00

TOLEDO CASH CALL.

Toledo, O., Sept. 25.—Wheat—30-day shipment on track Toledo: No. 2 soft winter, red, $1.05.

Coarse grains based on Toledo through-billed rate or 15½c to New York.

Corn—10-day shipment: No. 3 yellow 72½c; No. 3 white, 73¾c; twenty-day shipment. No. 3 yellow, 68½c; No. 3 white, 68¾c; No. 3 mixed, 65c.

Oats—10-day shipment, standard white, 34¾c; No. 3 white, 33½c; 30-day shipment. Standard white, 34½c; No. 3 white, 32 1-4c.

REAL ESTATE DEALERS.

We have a large sum of money to loan on city property and improved farm lands at the very lowest rate of interest, with the privilege of paying part or all at any interest paying date. Persons wishing cheap money and on short notice will find it will be to their interest to call C. H. FOLSOM, Real Estate and Loan Broker, Rooms 7 and 8 Holmes Block. tf

JOHN M. BOOSE.
REAL ESTATE AND GENERAL INSURANCE AGENCY.
200-201 Black Block.

City property, vacant lots, business blocks and mercantile propositions for sale. Houses to rent. Rents collected and estates managed. Notary Public. Fire, plate glass, health and accident, steam boiler and employers liability insurance.

For Rent

8 room house, barn, chicken park, fruit, fine location, 1118 west High street	$20.00
8 room, modern, Collett	22.00
6 room, modern, North	15.00
9 room, modern, Brice	16.00
8 room, modern, Jamison	18.00
4 room, Albert	7.00
7 room, 2 acres ground, barn	18.00

Custer Bros.
137 East High Street.
9-25-3t

MONEY **MONEY**

If you are in need of money call on us.
Money loaned on personal note. You furnish your own security.
Call and Let us explain our new methods.

OHIO LOAN Co.

Both 'Phone—916
Opposite Hotel Norval.

TELEPHONE

Telephone Your Want Ad to 417---Either Phone---417

The News Has Over Double the Readers of Any Other Lima Paper

This Is Why the NEWS Is the Leading Want Ad Medium

If you know the value of circulation when it comes to results on Want Ads.

If you know it takes a large circulation to produce quick returns.

Then you know your Wan t Ad should appear in the NEWS.

85 Per Cent of all Lima Homes Reached only through the NEWS and it Traverses 38 Rural Routes in Allen and Adjoining Counties.

When you have an Ad, call the Want Ad Dept. Lima Daily News.

SOME STOCKS SHOW ADVANCE

INDUSTRIALS DO WELL DURING EARLY TRADING—KILL RAILROAD RUMOR.

(By United Press)

New York, Sept. 25.—Slight advances in industrials marked initial trading. The market was steady. Recessions were noted in the last half of the forenoon, though none were of a special nature. The close of the market was quite strong.

News that the Burlington is planning to spend $50,000,000 in elevating its tracks in Illinois is calculated to put a stop for the present to the rumor that the Great Northern will buy the Northern Pacific's equity in the company and will make a distribution of extra dividends to its stockholders, or that the two roads which now control the Burlington will influence the Directors of that company to increase the amount of its dividend payments so they may make extra disbursements. There are no details of the Burlington's plan to finance the improvement available but in the absence of mention of a bond issue it is supposed that the work will be paid for out of the company's surplus earnings.

TOLEDO GRAIN.

(By United Press)

Toledo, Sept. 25.—Wheat—Cash and Sept. 1.06; Dec. 1.08½; May, 1.12½. Corn—Cash and Sept. 76, Dec. 55 7-8; May 55 1-4. Oats—Cash, .36; Sept. 36½c; Dec. 25 1-8; May 36 7-8. Rye—Cash, .70½. Clover seed—Cash and October, 12.17½; Dec. and Mar., 11.15. Alsike—Cash, Sept. and March, 12.60. Timothy—Cash and Sept. 2.17½; Oct. 2.10; Dec. 2.17½. Butter, eggs and hay unchanged.

EGGS CLIMBING

ANOTHER JUMP IS RECORDED IN LOCAL MARKET WEDNESDAY.

As predicted in the News a few days ago, eggs have struck the 30c mark, attaining this figure on the local market Wednesday morning. This means a jump of eight cents within a week. At local stores it was freely predicted Wednesday that the price of 30c will not hold until the end of the week.

The supply of eggs now coming into the local market is not large, though commission men are buying heavily, it is believed for storage purpose. Eggs at 35c are promised before the end of the present month and a steady climb to the 40c mark by Thanksgiving day.

NOT IDENTIFIED

Police Here Have No News Regarding Boy Killed in Kentucky.

Police at a late hour Wednesday afternoon have been unable to enlighten Augusta, (Kentucky) authorities as to the identity of the sixteen year old lad killed by a C. & O. train near that city several years ago, although he is believed to be a Lima boy.

Mrs. Mollie Allman, 325 E. Second street, appeared at the central station Tuesday evening, stating that she had a son missing from home, but the description did not tally. Chief Vermillion is making a thorough investigation.

WHEAT TAKES SUDDEN DROP

BOTH CROPS LOST A FULL CENT AT NOONDAY SELLING.

(By United Press)

Chicago, Sept. 25.—Wheat for both Dec. and May took a decided drop Wednesday. At the opening Dec. was unchanged from Tuesday and May was up an eighth. But the slump came at the noon hour when both crops lost a full cent. Corn for Dec. started unchanged and May started 3-8 higher. Noon saw both crops down 3-8. Oats for December and May got a good start of an eighth up but when wheat took a tumble this cereal followed, both crops selling 3-8 down at noon. Provisions held steady. The general close showed:

Wheat, May, 95 7-8; Sept. 88 7-8; Dec. 90 3-8.

Corn: May, 53 2-8; June, 73 6-8, Oct. 68 2-8.

Oats: May 34 4-8; Sept. 33; Dec. 32 2-8.

Pork: Sept. 16.55; Oct. 16.62, Jan. 15.39.

(By Wagner Wire.)

A flurry seems to be expected as a final ending of Sept. corn. The Inter Ocean estimates open interest at 3 to 5 millions. There is a bulge in Dec. and May corn on the theory that all corn shorts are about to become nervous. No corn at Chicago for delivery. No. 2 corn here 73 1-4, strong claims that leading longs will ask delivery. Corn is entirely an old crop scarcity proposition. Frost and new crop news are secondary. Any strength in corn might help wheat and oats. General talk on curb concerning corn chiefly. Many believe that a heavy Dec. movement will not reduce No. 2 corn much below 55 cents. I believe Dec. Corn has a chance to sell back to 55 cents. Old corn crop prices and new crops progress favor the Dec. premium. Some buying of May corn by influential interests is noted. Liverpool comes firm and this will probably have a steadying effect in our prices.

A HOT ONE

Mrs. Cummington—You only married me for my money.

Mr. Cummington—All my friends say I earned it.

TRAPPED IN DEATH CANYON!!! Great Feature. The Royal Today.

LIMA GRAIN AND HAY MARKET.

Wheat, per bu.	$1.03
Corn, per 100 lb.	.80
Oats, per bu.	.29
Rye, per bu.	.62
No. 1 Clover Seed, per bu.	8.00
Timothy Seed, per bu.	1.50
Alsike, per bu.	9.00
No. 1 Timothy Hay, baled	15.00
No. 1 Timothy Hay, bulk	13.00
No. 1 Mixed Hay, baled	14.00
No. 1 Mixed Hay, bulk	12.00
No .1 Clover Hay, baled	13.00
No. 1 Clover Hay, bulk	11.00

WHOLESALE DAIRY AND PRODUCE.

Prices Paid by Dealers—Corrected By C. C. Reis.

Country butter, per lb	23c to 25c
Cooking butter, per lb	20c
Creamery butter, per lb	29c
Butterine, Pride, per lb	20@22c
Butterine, Purity, per lb	20c
Eggs, current	20@22c
Eggs, fresh candled	21c
Lard, per lb	10c and 11c
Turkeys, per lb	16c and 18c
Chickens, old, per lb	9c and 11c
Apples, 48 lb bu., per bu.	40c and 60c
Potatoes, per bu.	40 and 45c
Spring chickens	12@14c

RETAIL FRUIT MARKET.

Thomas and Piper Quotations.

Dates, per lb 10 and 15c; Bananas, per doz., 15, 20 and 25c; Florida Oranges, per dozen, 25c; Figs, per lb., 15@20c; Old Mission Oranges, 25, 30 and 50c; Pineapples new 15 and 20c; Smock peaches, $2.75 to $3.00 bushel; lemons, 50c dozen.

FIRST VACATION IN PAST 23 YEARS

With but two more days remaining to complete a term of twenty-five years in the service of Uncle Sam, during which time he took but ninety days vacation, John Saunders, veteran mail driver, who has been a familiar figure upon the streets of the city for the past twenty-three years, leaves late Wednesday afternoon for San Diego, California, in company with his wife. Mr. and Mrs. Saunders will take their first lengthy respite in twenty-three years and will couple a pleasure trip with a search for health. They expect to spend the winter in the Golden State and perhaps take up their permanent residence there.

"Uncle John" as he is known to post office attaches and Limaites in general, resigned from Uncle Sam's service several weeks ago. He was perhaps the oldest employe in point of service at the local postoffice and his resignation a few weeks ago after a service of twenty-three years, was prompted by ill-health.

MISS KEATING HOME.

Miss Ruth Keating, of north Collett street, clerk in the public service department, returned Tuesday evening from a delightful two weeks' visit with friends in Hamilton, Ohio.

FOR SALE—HOUSES.

FOR SALE—20 new houses and bungalows in all parts of Lima —Prices $1,000 to $5,000. Cash or Easy Terms. If you want to buy a home, see us. Bell phone 961; new phone 1691. Home Builders, Holland Building. 5-23-tf

FOR SALE—860 west Wayne St. 8 room house, strictly modern, newly painted and decorated, large lot, garage, street paving all paid. Price $4000.00. Will accept smaller property or vacant lot as part payment. The Home Builders' Reality Co., 531 Holland Bldg. 9-18-10t

FOR SALE—A modern 8 room house at 717 west Spring street. Furnace heat, bath room, cellar under entire house, lot 47x205 feet. Price $3500.00 if sold quick. For information apply B. F. Sparrow, Model Mills. Phone 102. 9-23-3t

FOOTWEAR HINTS.

Shoes Repaired While You Wait.

Small children's half soles	35c
Adults', nailed	40c
Adults', sewed	50c
Rubber heels	35c

EPSTEIN SHOE REPAIRER,
219 S. Main St.
Donze Block.

Ladies' Half-Soles, 35c.
WHILE YOU WAIT.
OHIO SHOE REPAIR SHOP,
Four Doors North of Main Street Bridge.

QUICK SHOE REPAIRER.

Shoes repaided while you wait.
Small children's half soles, 35c.

136 E. HIGH STREET.
9-25-1mo

RETAIL VEGETABLE MARKET.

(Market Quotations by Thomas and Piper.)

Cucumbers, home-grown, 10c doz.; Radishes, 2 bunches 5c; New Green Apples, 30c peck; Celery, bunch, 5c; New Cabbage, 2c per lb.; Lettuce, per lb, 15c; Parsley, per bunch, 5c; Turnips, 10c measure; New Beets, 2 for 5c; Potatoes, new 20c peck, bushel 75c; Green Onions, 2 bunches for 5c; Tomatoes, 3c lb.; Green Beans, 5c lb.; Red Carrots, 10 cents per measure; New Turnips, 50 cents to 80 cents the bushel; Bermuda Onions, 8c lb; Watermelons, 25c to 40c; Roasting ears 15c & 20c per doz.; Cauliflower 15c head; Plums, 75c ½ bu.; Egg Plant, 10c; New Sweet Potatoes, 5c lb.; Pears, 10c measure, $1.50 bu.; Cucumber Pickles, 25c per 100; Squash, 4c lb.; Musk Melons, 5c, 8c and 10c ;vbgkqj vbgkqj gkqj 8 cents and 10 cents; Malage Grapes, 15c pound; Swiss Chard, 10c pound; Lima Beans, 20c qt.; pumpkins, 5c, 10c and 15c; cranberries, 15c qt.; Cauliflower, 15c head; Blue Damson Plums, $1.50 bu.; Quinces, 50c pk.

DID YOU SEE THE QUICK SHOE REPAIRER, 136 EAST HIGH ST.

JEWISH FESTIVAL

Will Be Celebrated Throughout World Wednesday Eve.

The Jewish festival of Succoth, commemorating that period in Jewish history when the Israelites dwelt in tents in the wilderness after the exodus from Egypt, starts tonight. Orthodox Jews erect tents or booths in their yards where meals are served and prayers recited. Reformed Jews have abolished the family booth and have an ornamental booth on the pulpit platform in the synagogues.

EASY AND SURE WAY TO CURE COLDS

DON'T NEGLECT A COLD, ELY'S CREAM BALM WILL STOP IT IN THE SNEEZING STAGE.

A cold generally attacks the weakest part, affecting the eyes and ears in some and producing nasal catarrh and throat troubles in others. A cold is due to an inflammation of the membrane lining the air passages, and may be promptly cured with a little Ely's Cream Balm, which immediately relieves the inflammation an all the distressing symptoms, such as sneezing, coughing, running at the nose and eyes, hoarseness, sore throat, fever and headache. One reason why this pure, antiseptic balm acts so quickly is because it is applied directly to the tender, sore surfaces.

Even in severe, chronic cases of catarrh, Ely's Cream Balm never fails to quickly and effectually check the poisonous discharge which clogs the head and throat, causing the disgusting hawking, spitting and blowing of the nose. This remedy not only drives out the disease, but heals and strengthens the weakened membranes, thus ending catarrh.

Catarrh is a filthy, disgusting disease. Don't put up with it another day. Get a 50 cent bottle of Ely's Cream Balm from your druggist and see how quickly you will be relieved. It is perfectly harmless.

Agent—H. F. Vortkamp.

FOR SALE—Miscellaneous.

FOR SALE—Four foot dry wood delivered. Call New Phone 1528-M. E. E. Holmes. 9-20-1wk.

FOR SALE—Household Goods, Bed Room Suites, side board, dining chairs, rocking chairs, book case and hooks, library table, center stands, steel range, heating stove, sewing machine, carpets, one Brussell rug 12x10 1-2, pictures, kitchen cupboard and tables and hot plate. Call at 531 north Elizabeth street, day or evening. Leaving city. 9-23-1wk

FOR SALE—Two horses. The R. L. Graham Ice Cream Co. 9-23-3t

FOR SALE—McIntosh 14 dry cell battery and complete electrolices outfit. Reasonable if sold soon. Also one Arnold Massage Vibrator. Call at 553 west Market street. New 'Phone A-2070. Mrs. J. H. Foulk. 9-23-3t

FOR SALE—One large size gas stove. Inquire 411 east High street. 9-24-3t

FOR SALE—Household goods of all kinds, including two gas stoves. Call at 122 north Pierce street. 9-24-3t

FOR SALE—Two roll top desks and a chair. The Wentworth-Dean Co., 211 west High street. 9-24-3t

FOR SALE—Bay driving horse, phaeton and harness. Horse is gentle and a good driver, and phaeton in good condition. Bargain to quick buyer. Call at 329 west Elm street. 9-25-3t

FOR SALE—74 acres, unimproved land in Paulding county. $1500 worth of timber. Only $2000. Price $4000 will exchange equity for stock of goods of equal value. Chas. H. Veach, Kalida, Ohio. 9-25-1t

FOR SALE—Five Horses, Two 3 year old fillies, 1 McKennan stock, he by McKinney, 1 Norval stock—one 6 year old gelding, can step eighths in 19 seconds to a heavy cart. Inquire of G. Grandstaff, 928 south Elizabeth street. 9-25-3t

FOR SALE OR RENT—New house on Dingledine avenue; modern, except furnace. Hot and cold water. Will sell on easy monthly time; small payment down; or rent to goo family, who will take care of a good horse. Inquire of W. P. Bloom. Both Phone, 209 south Central avenue. 9-25-tf

CRUDE OIL MARKET.

Pennsylvania, $1.60; Mercer black, $1.13; New Castle, $1.13; Corning, $1.13; Cabell, $1.20; North Lima, 99c; Wooster, $1.04; South Lima, 99c; Princeton, 87c; $1.13; Indiana, 99c; Princeton, 87c; $1.13; Indiana, 99c; Ragland, 43c; Illinois, above 30 degrees, 87; Illinois, below 30 degrees, 84c; Kansas and Oklahoma, 70c; Corsicana light, 75c; Corsicana heavy, 60c; Electra, 75c; Henrietta, 75c; Caddo, above 30 degrees, 80c; Caddo, under 30 degrees, 55c; Canada $1.44.

RETAIL PRODUCE.

(Market corrected daily by the Thomas and the Piper groceries.) Country butter 33c; Creamery 35c; Fresh Eggs 30c doz; Spring Chickens, alive, 20c lb.; dressed, 28c lb.

RESTORE GRAY HAIR TO NATURAL COLOR

BY COMMON GARDEN SAGE, A SIMPLE REMEDY FOR DANDRUFF, FALLING, FADED, GRAY HAIR.

The old idea of using sage for darkening the hair is again coming in vogue. Our grandmothers used to have dark, glossy hair at the age of seventy-five, while our mothers have white hair before they are fifty. Our grandmothers used to make a "sage tea" and apply it to their hair. The tea made their hair soft and glossy, and gradually restored the natural color.

One objection to using such a preparation was the trouble of making it, especially as it had to be made every two or three days, on account of souring quickly. This objection has been overcome, and by asking almost any first-class druggist for Wyeth's Sage and Sulphur Hair Remedy the public get a superior preparation of sage, with the admixture of sulphur, another valuable remedy for hair and scalp troubles. Daily use of this preparation will not only quickly restore the color of the hair, but will also stop the hair from falling out and make it grow.

Get a bottle from your druggist today. Use it and see for yourself how quickly dandruff goes and gray hairs vanish.

This preparation is offered to the public at fifty cents a bottle, and is recommended and sold by all druggists.

H. F. Vortkamp, agent.

NewspaperARCHIVE®

Shook and Blank Are Star Witnesses Before Police Probers

While Chief Vermillion Exonerates Armstrong of All Graft Rumors ---Closing Session Wednesday Evening.

Wholly oblivious of many of the important charges preferred against Mayor Corbin N. Shook, Safety Director Edwin Blank and Chief of Police Marion Vermillion, aldermanic police probers Tuesday evening were given an opportunity to grill the "powers."

Answering in guarded retort the questions applied to him by the Lexowers, Mayor Shook held the cynosure of attention for hardly more than fifteen minutes. In this brief period he upheld his own administration and commended the service of Police Captain S. Andrew Earnst. He declined to volunteer testimony and the mild "grilling" administered by the investigators was conducive of nothing of consequence. In several instances he held Captain Earnst aloft as the model officer of the department, declaring at the same time that "Earnst had never refused to do anything assigned him."

Alderman Custer asked the mayor why Sergeant Armstrong had been selected as a target for department abuse and bully and why other officers were permitted to bedeck themselves in civilans' attire while Armstrong was suspended for sodoing.

"It has been customary for some of the officers to wear plainclothes," replied Shook, "and I saw no reason for a change."

Police regulations without exception compel all officers save the city detective to garb themselves in uniform.

Mayor Shook was dismissed and Safety Director Edwin Blank, storm-center of the police scandal, called. The police czar assumed an attitude similar to that of the mayor. He insisted upon being questioned and the identical queries were put to him as to Mayor Shook. Blank opined that plainclothes were an advantage to some officers while bluecoats were required of patrolmen. He didn't know whether or not Earnst had drawn pay from the city during the time he was working a side line in the shape of a private detective agency, neither could he give any plausible excuse for his failure to select "specials" in several instances from the civil service certified eligible list. He admitted that Officers Waters, McCoy and Stewart had been detailed to watch a prominent law office on the public square early one evening where a conference among several legal lights was in progress. "They were plotting against the department," was the reason assigned by Blank for such unwarranted espionage.

Director Blank wound up his testimony with a braggadocio declaration that petty grievances had never entered into his administration and denied the story that Sergeant Armstrong had been instrumental in bringing his fifteen-year-old son to justice after the latter had committed several thefts, despite an emphatic statement from both Grocer John Miller and Y. M. C. A. Secretary Frank Eberhart to the effect that they had telephoned Armstrong upon first suspicion.

Chief Vermillion's testimony assisted materially in clearing Officer Armstrong of the graft rumors peddled by the cheap political hirelings of Andy Earnst. The chief said that he had worked very successfully with Sergeant Armstrong and had found him a very efficient officer. Interrogated as to the Good case broached by Earnst in which Armstrong was accused of accepting $10.00 for police services, the chief declared that the accused officer had been engaged by Mrs. Good to work while off duty. He arrested her husband, after several nights' work, and she paid him $10 through the department and with his knowledge, for his extra services.

Other instances were cited where officers off duty were permitted to work on private cases to their own financial advantage.

"I have been permitted to enforce all ordinances and regulations under both administrations," declared Chief Vermillion. "Mayor Dyer had more liberal views than the present mayor, and we worked accordingly. Relative to the Red-light district, Dyer's policy was to segregate and regulate the tenderation as under the present regime."

Ex-mayor George Dyer failed to appear before the Lexowers and the inquiry adjourned until Wednesday exening for the closing session of the investigation. Private citizens will be carpeted tonight and a star chamber session with the exclusion of all newspaper reporters may result.

Mrs. Smith's Hired Girl

Mrs. Smith is lucky. She has kept a servant for three years, and although the girl has been offered more money elsewhere she won't leave Mrs. Smith. The girl does all the washing, scrubs the floors, does up the lace curtains, and even washes the bedding. People wonder why she stays at Mrs. Smith's and does so much more work than other girls can be induced to do, until they learn that Mrs. Smith buys Easy Task laundry soap, which does one-half the work and makes the other half easier.

KENTON—When at bat Ned Emptage was struck by a spit ball which broke his arm.

ACTRESS TELLS SECRET

A WELL KNOWN ACTRESS TELLS HOW SHE DARKENED HER GRAY HAIR AND PROMOTED ITS GROWTH WITH A SIMPLE HOME MADE MIXTURE.

Miss Blanche Rose a well known actress, who darkened her gray hair with a simple preparation which she mixed at home, in a recent interview at Chicago, Ill., made the following statement. "Any lady or gentleman can darken their gray hair and make it soft and glossy with this simple recipe, which they can mix at home. To a half pint of water add 1 oz. of Bay Rum, a small box of Barbo Compound, and 1-4 oz. of glycerine. These ingredients can be bought at any drug store at very little cost. Apply to the hair twice a week until it becomes the required shade. This will make a gray haired person look 20 years younger. It is also fine to promote the growth of hair relieves itching and scalp humors and is excellent for dandruff and falling hair."

SOCIALIST QUITS

JOB OF SERVICE DIRECTOR AT ST. MARYS—LATE PERSONAL NEWS.

St. Marys, O., Sept. 25.—Spl.—William Linkensdorfer, who, since the first of the year, has served under the Socialist city administration as Director of Public Service, handed in his resignation to Mayor Wilkins, Tuesday.

Banker Charles H. Pauch, of this city, was fined 10.85 by the Hamilton authorities, for driving his car over the speed limit.

Carl Edward Meckstroth, six years, the only child of Mr. and Mrs. E. C. Meckstroth, died Tuesday, Meningoitis being the cause of his death.

Mr. and Mrs. Arthur Foley who have been guests of Mr. and Mrs. Benjamin McIntire, left Tuesday for their home in Springfield, O.

Mrs. George Heffner and daughter-in-law, Mrs. Dr. Heffner, of Celina, Ohio, were guests of Mr. and Mrs. J. T. Milne on south Pearl street.

The Ladies Aid Society of St. Paul's Church will meet at the home of Mrs. N. T. Noble, on south Main street, on Thursday, September 26th.

Rev. M. E. Todd and Mr. D. W. Jay left Tuesday for Middlepoint, Ohio, where they will attend the Lima Presbytery in session at this city

Mrs. Alice Swartz has returned to her home in Lima, Ohio, after a visit with Mr. and Mrs. Belt Hay on south street.

Mr. and Mrs. Spelshouse, of New York, City, after a visit with the latter's sister, Mrs. W. H. Gillett, left Tuesday for a visit in Mt. Gilead, O.

Mr. and Mrs. Carl McClintock returned to their home in Muncie, Ind., after a week's visit with relatives and friends in St. Marys, O.

AKRON—A dash for liberty from the police court by Mrs. Daisy Rowe was stopped by Rev. Robert Davidson who caught the woman and held her until the police arrived.

CASCARETS CLEANSE LIVER AND BOWELS.

No Headache, Bad Taste, Sour Stomach or Coated Tongue by Morning.

It is more necessary that you keep your Bowels, Liver and Stomach clean, pure and fresh than it is to keep the sewers and drainage of a large city free from obstruction.

Are you keeping clean inside with Cascarets—or merely facing a passageway every few days with salts, cathartic pills or castor oil? This is important.

Cascarets immediately cleanse and regulate the stomach, remove the sour, undigested and fermenting food and foul gases; take the excess bile from the liver and carry out of the system the constipated waste matter and poison in the intestines and bowels.

No odds how badly and upset you feel, a Cascaret tonight will straighten you out by morning. They work while you sleep. A 10-cent box from your druggist will keep your head clear, stomach sweet and your liver and bowels regular for months. Don't forget the children—their little insides need a good, gentle cleansing, too.

There's a burglar hiding in your chimney

Next winter he'll steal half the coal out of your cellar. This is literal truth. More than 50% of the *heat* from the coal burned in ordinary grates and stoves is carried out the flue with the smoke. If you arrest this thief, you will save half on your next coal bill.

Our Free Book → Pointers for Stove-Buyers

explains the *principles* of efficient and economical heating. It tells how to get rid of the coal stealer in the chimney. It makes perfectly clear *why* some stoves consume *more* coal than others, make *more* dirt, *more* trouble and *more* confusion, but *less* home-comfort. The trouble is in the stove,—not in the fuel. It will make you ask yourself whether your stove is working for you or for the coal dealer, who is in partnership with the chap in the chimney.

When you read this booklet you will understand *how* the

CLERMONT BASE BURNER

with its scientific *fire travel*, and its recirculating air system, gets all the heat out of the fuel. Whether you contemplate buying a new stove at present or not, you will be interested in this book and you will get a great deal of very valuable information out of it.

Cut out the coupon, fill the blank spaces, and mail today to

The Gem City Stove Co.
400-410 Linden Ave.
Dayton, O.

Gem City Stove Co., 400-410 Linden Ave. Dayton, Ohio
Gentlemen: Please send me a copy of your Booklet "Pointers for Stove Buyers" by return mail. This is not to involve me in any obligations whatsoever.
Name.....
Address.....
.....

FOR SALE BY

The Jones Hardware Co.

Lima's Busy Hardware Store

137-139 South Main St.

THE BIG STORE **NEWSON-HAWISHER COMPANY** THE BIG STORE

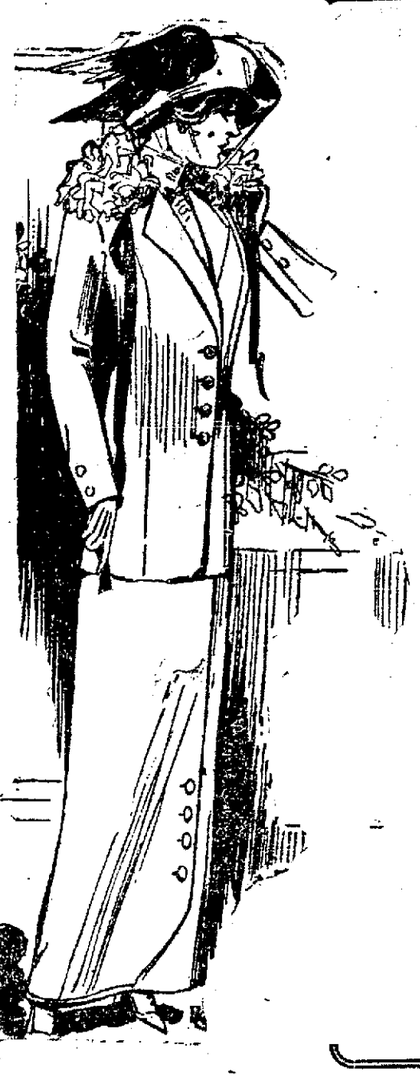

LUXUROUS OUTERWEAR FOR WOMEN

Dame Fashion decrees that the most notable departure in women's and misses' suits and coats this season shall be extremely mannish effects. The cloths themselves lend piquancy to the plan. Plenty of rough, wooly, shaggy effects so much sought after by women of good taste. Cozy chinchillas, soft boucles, solid color cloths with plaid backs, breezy cheviots and dependable serges; all worked up into a wonderful assortment of plain colors and contrasting combinations.

Blue and Black Serge Skirts, high waist line, side plaits and panel back, $5.00.

Ladies' and Misses' Serge Dresses, in blue, black and brown, collars of satin and velvet, long or short sleeves, $8.69.

Misses' and Juniors' Peter Thompson Suits, blue only, trimmed with white braid, very smart for school wear, $8.98.

Heavy Coats in two-toned diagonal, belted back, pain tailored collar, $18.50.

Zibeline Coats in blue, brown and grey, collar of harmonizing broadcloth, and deep cuffs, $18.50.

Homespun Coats in plain blue, large collar and cuffs of lighter blue, $12.00.

Plush Coats, full satin lined, very warm and very elegant for cold weather use, $16.50.

Children's Caracul Coats, large collar and cuffs, sizes 6 to 14, $5.00.

Children's Chinchilla Coats in blue, grey and red, collar and cuffs of corresponding colors, $6.00.

Children's Heavy Diagonal Coat, collar and cuffs of velvet to match, $2.75.

Fashion's Last Word In Autumn Dress Goods

The new arrivals in Dress Goods represent all the favored fabrics for Fall. You will find here new weaves and colorings that are supremely beautiful—materials that will give long and satisfactory service, and a range of prices that will agreeably surprise you.

CLOAKINGS

We have received our Fall line of Cloakings. They consist of the heavy diagonals, stripes and check mixtures, materials heavy enough to be made up without linings. Come and inspect our line before buying. 56 inches wide; prices, $1.25, $1.50, $1.75, $1.98, $2.50.

SUITINGS

The newest Suitings for Fall wear are now on display. The most popular suitings are the diagonal whipcords, which come in the new shades, such as browns, navys, Alice blue, grey, etc.; all 50 to 56 inches wide. Prices $1.50, $1.59, $1.75.

Bordered Silks for scarfs, in a full line of colorings, 26 inches wide; guaranteed to wash, 50c yard.

We are showing a Satin Charmeuse Wash Silk in various designs and colors, 27 inches wide, one of the newest Fall silks, 50c yard.

Yard wide Messalines and Taffeta Silks in all colors to choose from; specially priced, $1.00 per yard.

Crepe de Chines, new Charmeuse, Crepe Meteors, Messalines, Taffetas, Satins, Satin Duchesse, Peau de Cygnes, Suiting Silks, Foulards, Marquisettes, etc., for your inspection.

The Diagonal Corduroys are a great feature for this season style suits and are something entirely new; they come in the two-toned effects, such as cadet and black, brown and black, black and white. 50 inches wide, $2.00.

The old reliable Serges in a full range of colorings and black; widths from 36 in. to 56 in. Prices from 50c up to $1.75.

Velvets, Velvets, Velvets

Beautiful values in Dress Velvets, Velveteens, Praunt Velvets, Suiting Velvets, Corduroy Velvets, in all colors, and greatest values ever seen. Prices, 50c up to $2.00.

Cut Glass Tumblers

The Big Store has become famous for its display of Cut Glass Tumblers at popular prices. Large consignment of beautiful cuttings and new designs, just received and priced for quick selling at 48c, 58c, 69c, 89c, $1.00 and $1.25 each. We invite comparison of these qualities.

Cut Glass Jugs

Beautifuly cut High Tankard Jugs, 4-pt. size, $5.00 and $6.00.

Cut Glass Sugar and Creamers, $1.98 up.

A choice assortment at all wanted prices, $1.98 to $7.00.

"Rogers Bros" Chest of Silver $6.49

6 Knives, 6 Forks, 6 Dessert Spoons and 6 Teaspoons with Butter Knife and Sugar Shell, 26 pieces in all, $6.49. Quantity limited.

Elegance In Autumn Hats

Beauty, Style and Simplicity

are the distinctive features of our Hats this Autumn. The larger shapes seem to be more popular, but if your taste runs to the smaller hat, we have anticipated your wants then also. Everything that is new and up-to-date in shape and trimming is here.

Tasteful Hats in felt, plush, beaver and velours, trimmed with new feather bands or ostrich feathers in all the new colors. Chic new Georgette wings in two-toned effects. Pheasant feathers, coques and mercury wings.

Charming line of Baby Caps in corded silk, angora, corduroy, etc., with colored facings.

Your particular taste will find fitting expression in a hat from the Big Store.

These Cool Nights

A Little Extra Covering Does Not Come Amiss.

Pretty comfortable these cool autumn nights to snuggle under a pair of soft fleecy blankets. Blanket Bargains and other bargains too, to be found in our Basement.

New Cotton Blankets, 85c and $1.25.

Cotton Blankets, wool finish, $1.50, $1.60, $2.00 and $2.25.

New Outing Flannels, 8 1-3c.

Canvas Gloves, leather faced, per pair, 15c.

Leather faced Canvas Gauntlets, pair, 15c.

Heavy Canvas Gloves, 8 pairs, 25c.

Heavy Canvas Gloves, 5c pair.

Men's Wool Shirts, special at 39c and 44c.

NewspaperARCHIVE® NewspaperARCHIVE®